

WALNUT CREEK TOWNSHIP
S.W. QTR. SECTION 5
T-9 N; R-4 W
HOLMES COUNTY, OHIO

SURVEYED FOR: REGAN SCHLABACH

REFERENCES

- O.R. VOL. 29 PAGES 541 & 554
- PLAT VOL. 16 PAGE 957
- PLAT VOL. 17 PAGE 64
- BEARINGS FROM PLAT VOL. 17 PAGE 64

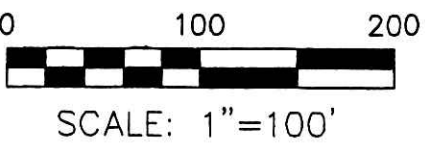
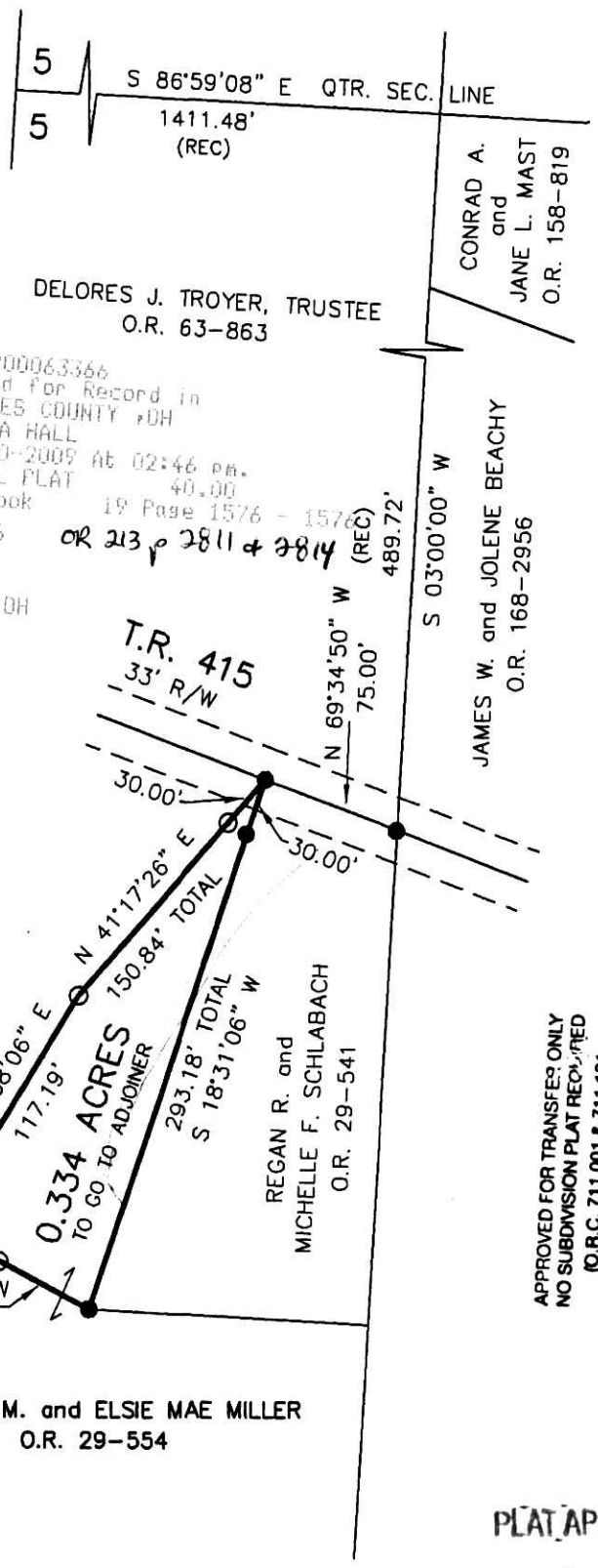

- 5/8" REBAR FOUND UNLESS OTHERWISE NOTED
- 5/8" REBAR SET WITH I.D. CAP I.D. CAP MARKED "BAKER 6938"



I CERTIFY THIS SURVEY TO BE CORRECT TO THE BEST OF MY KNOWLEDGE.

A. L. Gerber
AARON L. GERBER P.S. 8379
DATE: JULY 23, 2009
ALG\ACB
FILE NAME: WORK4\S-345-09\ERZ

MARVIN M. and ELSIE MAE MILLER
O.R. 29-554

REGAN R. and
MICHELLE F. SCHLABACH
O.R. 29-541

CONRAD A.
and
JANE L. MAST
O.R. 158-819

JAMES W. and JOLENE BEACHY
O.R. 168-2956

APPROVED FOR TRANSFER ONLY
NO SUBDIVISION PLAT REQUIRED
(O.R.C. 711.001 & 711.131
Lot(s) not for building unless
approved by Board of Health.
HOLMES CO. PLANNING COMM.

By *VB* Date *8-26-09*

PLAT APPROVED
8-25-09 Jf



DONALD C. BAKER SURVEYING
138 N. CLAY STREET
MILLERSBURG, OHIO 44654
PH. 330-674-4788
FAX 330-674-6027