

APPROVED FOR TRANSFER ONLY  
 NO SUBDIVISION PLAT REQUIRED  
 (O.R.C. 711.001 & 711.131  
 Lot(s) not for building unless  
 approved by Board of Health.  
 HOLMES CO. PLANNING COMM.

By JB Date 8-5-09

200900062629  
 CRITCHFIELD...  
 & JOHNSTON ATTYS  
 MILLERSBURG OH

Instrument 200900062629 DR Book Page 19 1558

200900062629  
 Filed for Record in  
 HOLMES COUNTY, OH  
 ANITA HALL  
 08-10-2009 At 09:42 am.  
 SMALL PLAT 40.00  
 DR Book 19 Page 1558 - 1558

OR 212 p 2345

MECHANIC TOWNSHIP  
 N.W. QTR. SECTION 2  
 T-8 N; R-7 W  
 HOLMES COUNTY, OHIO

SURVEYED FOR: GRETCHEN NETHERO

REFERENCES

- DEED VOL. 232 PAGE 115
- DEED VOL. 273 PAGE 976
- DEED VOL. 274 PAGE 765
- O.R. VOL. 12 PAGE 32
- PLAT VOL. 2 PAGE 258
- PLAT VOL. 11 PAGE 166
- PLAT VOL. 14 PAGE 217
- PLAT VOL. 15 PAGE 101

BEARINGS FROM PLAT VOL. 11 PAGE 166



I CERTIFY THIS SURVEY TO BE CORRECT  
 TO THE BEST OF MY KNOWLEDGE.

Donald C. Baker  
 DONALD C. BAKER P.S. 6938  
 DATE: JUNE 17, 2009  
 ERZ  
 FILE NAME: WORK3\S-124-09\ERZ

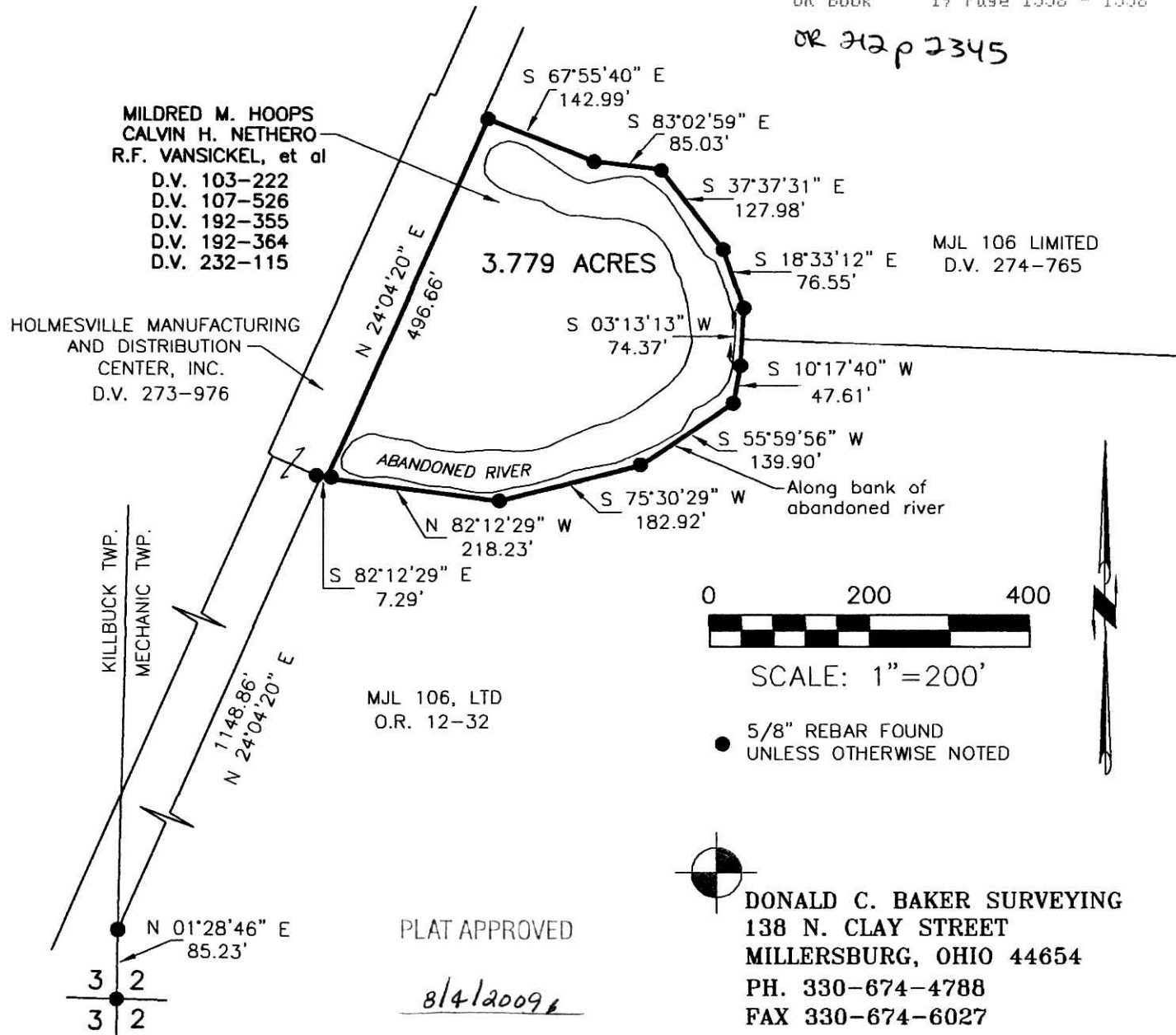

**DONALD C. BAKER SURVEYING**  
 138 N. CLAY STREET  
 MILLERSBURG, OHIO 44654  
 PH. 330-674-4788  
 FAX 330-674-6027