

- STONE FOUND
- ▲ R.R. SPIKE FOUND
- 5/8" REBAR FOUND UNLESS OTHERWISE NOTED
- MAG NAIL SET
- △ R.R. SPIKE SET
- 5/8" REBAR SET WITH I.D. CAP I.D. CAP MARKED "BAKER 6938"

REFERENCES

DEED VOL. 230 PAGE 679  
 O.R. VOL. 1 PAGE 241  
 PLAT VOL. 19 PAGE 301  
 BEARINGS ASSUMED

PAINT TOWNSHIP  
 FRACTIONAL SECTION 1  
 T-14 N; R-11 W  
 HOLMES COUNTY, OHIO

SURVEYED FOR: DENNIS MAST

Instrument 200900061919 OR Book Page 19 1532

200900061919  
 Filed for Record in  
 HOLMES COUNTY rOH  
 ANITA HALL  
 06-22-2009 At 09:06 am.  
 PLAT MED 43.20  
 OF Book 19 Page 1532 - 1532  
 crv 211 page 2039

200900061919  
 DENNIS M MAST  
 CAROL P MAST  
 1052 TR 660  
 DUNDEE OH 44624

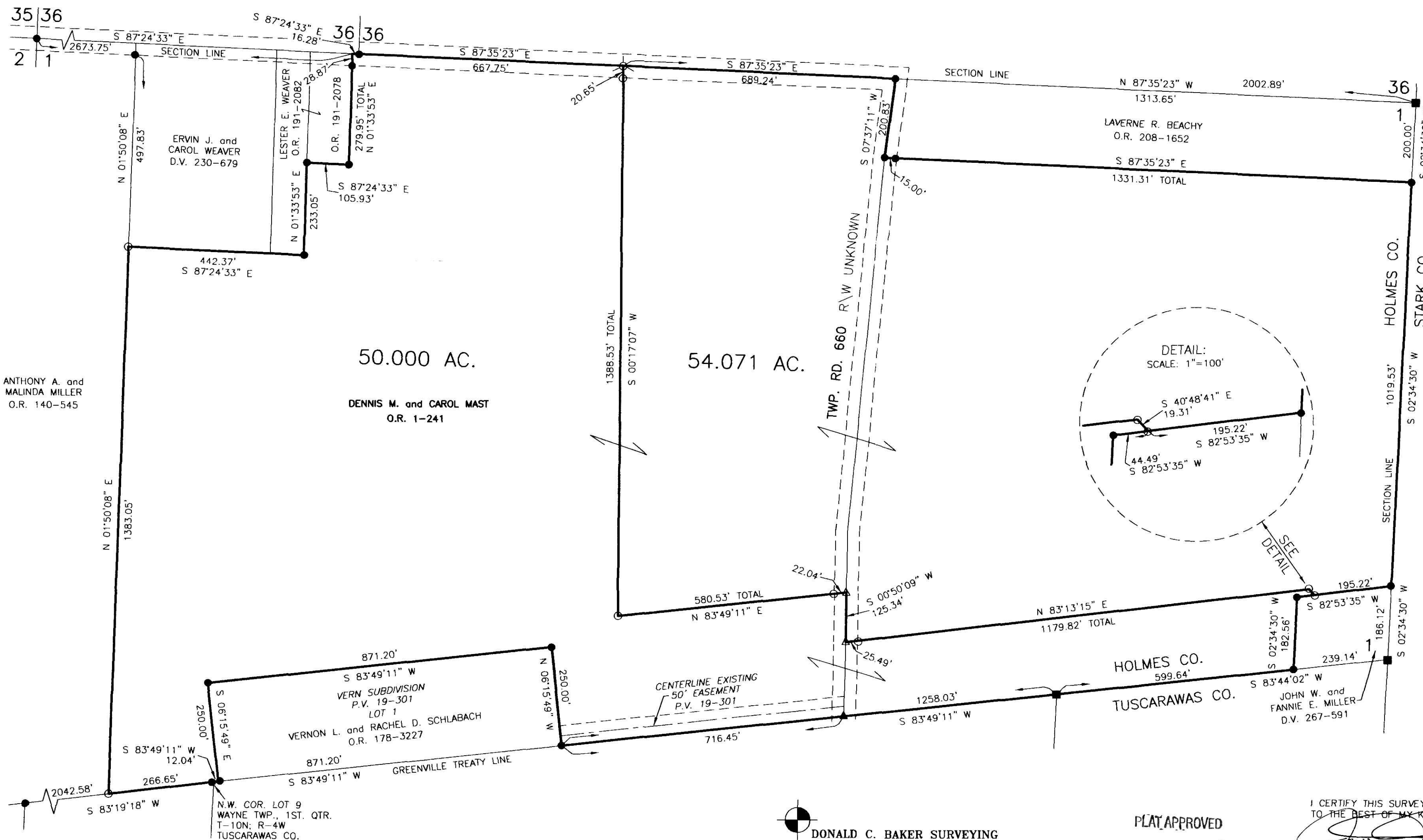

ANTHONY A. and  
 MALINDA MILLER  
 O.R. 140-545

50.000 AC.

DENNIS M. and CAROL MAST  
 O.R. 1-241

54.071 AC.

DETAIL:  
 SCALE: 1"=100'

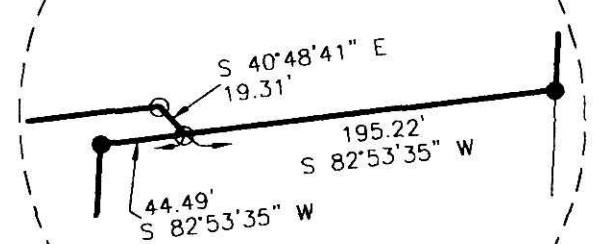

DONALD C. BAKER SURVEYING  
 138 N. CLAY STREET  
 MILLERSBURG, OHIO 44654  
 PH. 330-674-4788  
 FAX 330-674-6027

PLAT APPROVED  
 5-28-09 J

I CERTIFY THIS SURVEY TO BE CORRECT  
 TO THE BEST OF MY KNOWLEDGE.  
 JAMIE D. DARR P.S. 7755  
 DATE: MAY 7, 2009  
 JDD/KES  
 FILE NAME: WORK3\S-163-09\DCB

APPROVED FOR TRANSFER ONLY  
 NO SUBDIVISION PLAT REQUIRED  
 (O.R.C. 711.001 & 711.131  
 Lot(s) not for building unless  
 approved by Board of Health.  
 HOLMES CO. PLANNING COMM.  
 By JB Date 6-2-09