

APPROVED FOR TRANSFER ONLY  
 NO SUBDIVISION PLAT REQUIRED  
 (O.R.C. 711.001 & 711.131  
 Lot(s) not for building unless  
 approved by Board of Health.  
 HOLMES CO. PLANNING COMM.

By JB Date 6-2-09

BERLIN TOWNSHIP  
 S.W. QTR. SECTION 18  
 T-9 N; R-6 W  
 HOLMES COUNTY, OHIO

SURVEYED FOR: ROY J. MILLER

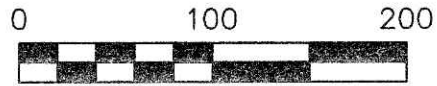

SCALE: 1"=100'

- 5/8" REBAR FOUND  
UNLESS OTHERWISE NOTED
- ▲ R.R. SPIKE FOUND
- STONE FOUND
- 5/8" REBAR WITH I.D. CAP SET  
I.D. CAP MARKED "BAKER 6938"

REFERENCES

DEED VOL. 263 PAGE 833  
 DEED VOL. 271 PAGE 48  
 O.R. VOL. 30 PAGE 675  
 PLAT VOL. 12 PAGE 961  
 BEARINGS FROM  
 PLAT VOL. 12 PAGE 961

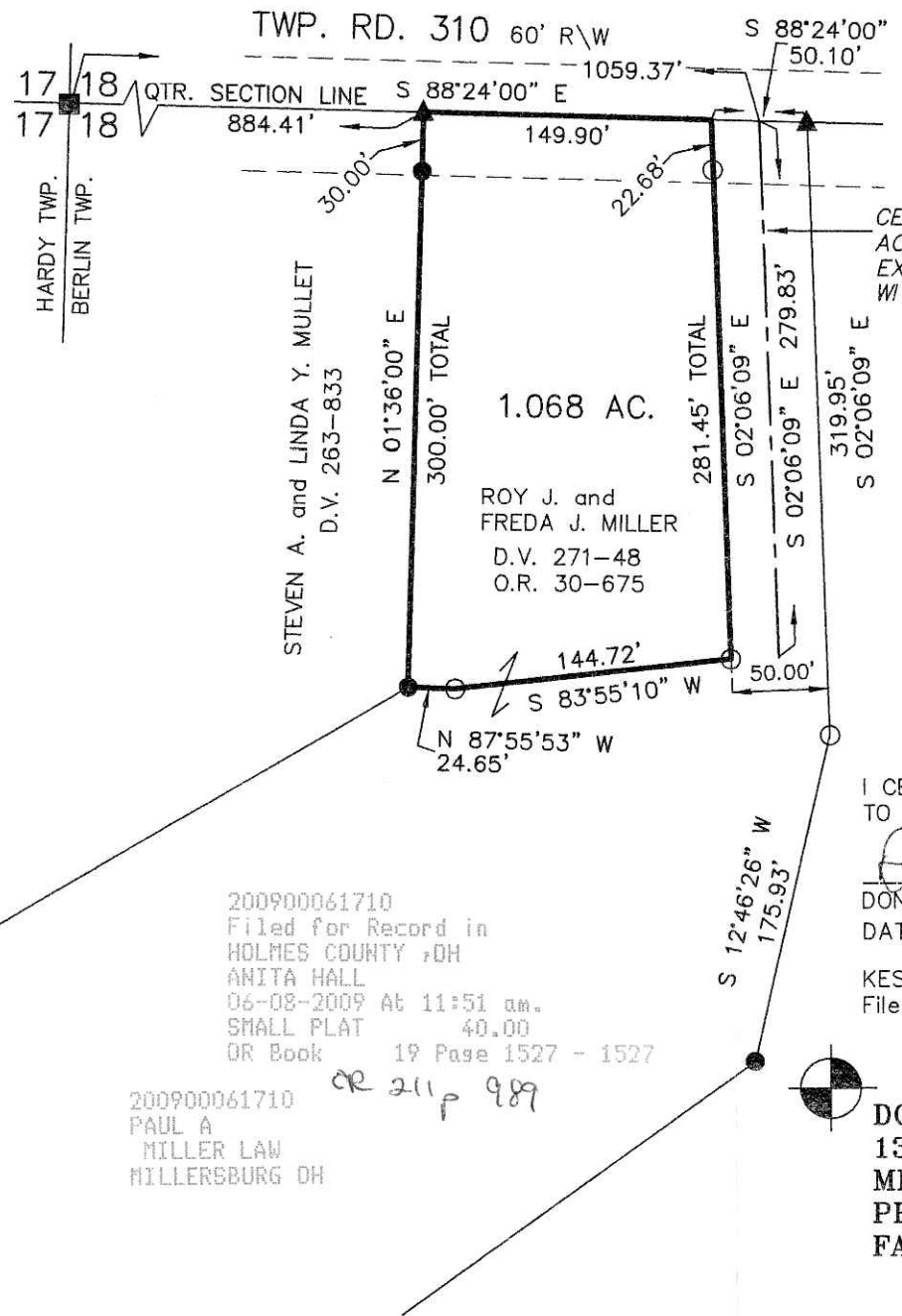

CENTERLINE 50'  
 ACCESS EASEMENT  
 EXISTING GRAVEL DRIVE  
 WITHIN EASEMENT

PLAT APPROVED

5-29-09 *gof*



I CERTIFY THIS SURVEY TO BE CORRECT  
 TO THE BEST OF MY KNOWLEDGE.

Donald C. Baker  
 DONALD C. BAKER P.S. 6938  
 DATE: MAY 13, 2009

KES\ERZ  
 File Name: WORK2\S-197-09

DONALD C. BAKER SURVEYING  
 138 N. CLAY ST.  
 MILLERSBURG, OHIO, 44654  
 PH. 330-674-4788  
 FAX. 330-674-6027

200900061710  
 Filed for Record in  
 HOLMES COUNTY, OH  
 ANITA HALL  
 06-08-2009 At 11:51 am.  
 SMALL PLAT 40.00  
 OR Book 19 Page 1527 - 1527

200900061710  
 PAUL A  
 MILLER LAW  
 MILLERSBURG OH

*OR 211 p 989*

Instrument  
 200900061710 OR  
 Book Page  
 19 1527