

KILLBUCK TOWNSHIP  
 N.E. QTR. SECTION 8  
 T-8 N; R-8 W  
 HOLMES COUNTY, OHIO

REFERENCES

DEED VOL. 261 PAGE 1004  
 DEED VOL. 274 PAGE 400  
 O.R. VOL. 204 PAGE 559  
 PLAT VOL. 2 PAGE 259  
 PLAT VOL. 10 PAGE 657  
 PLAT VOL. 19 PAGE 1168  
 BEARINGS FROM PLAT VOL. 2 PAGE 259

Instrument  
 200900061041 OR

Book Page  
 19 1506

SURVEYED FOR: DAVE KAUFMAN REALTY

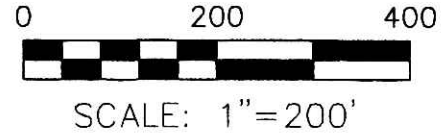

- STONE FOUND
- ▲ R.R. SPIKE FOUND
- 5/8" REBAR FOUND  
UNLESS OTHERWISE NOTED
- MAG NAIL SET
- △ R.R. SPIKE SET
- 5/8" REBAR SET WITH I.D. CAP  
I.D. CAP MARKED "BAKER 6938"

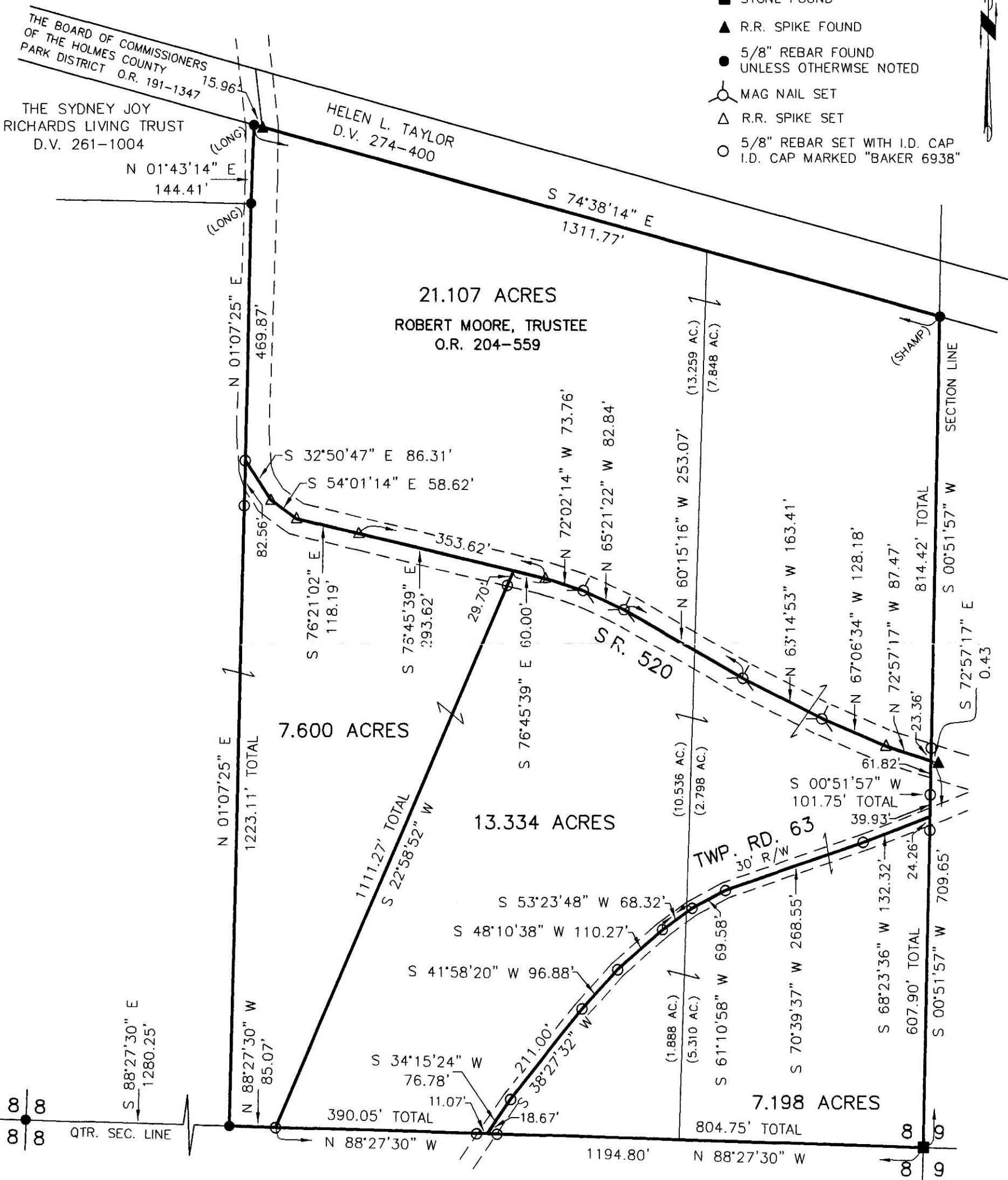

8 8  
 8 8  
 QTR. SEC. LINE

200900061041  
 Filed for Record in  
 HOLMES COUNTY OH  
 ANITA HALL  
 04-29-2009 AM 11:40 am.  
 SHAL PLAT 40.00  
 18 Book IF Page 1506 - 1507  
 OR 210 p 1458  
 OR 210 p 1460



4"x12" STONE WITH "X"  
 5/8" REBAR (SHAMP) FOUND  
 ON E. SIDE FOR REFERENCE

APPROVED FOR TRANSFER ONLY  
 NO SUBDIVISION PLAT REQUIRED  
 (O.R.C. 711.001 & 711.131  
 Lot(s) not for building unless  
 approved by Board of Health.  
 HOLMES CO. PLANNING COMM.  
 By JB Date 4-6-09

I CERTIFY THIS SURVEY TO BE CORRECT  
 TO THE BEST OF MY KNOWLEDGE.  
  
 DONALD C. BAKER P.S. 6938  
 DATE: MARCH 20, 2009  
 FDB/KES  
 FILE NAME: WORK4\S-110-09\ERZ

PLAT APPROVED  
 3/31/2009

DONALD C. BAKER SURVEYING  
 138 N. CLAY STREET  
 MILLERSBURG, OHIO 44654  
 PH. 330-674-4788  
 FAX 330-674-6027