

VILLAGE OF MILLERSBURG
 LOTS 431, 432, 433, 434, 435,
 PART OF LOT 430
 HOLMES COUNTY, OHIO
 (HARDY TOWNSHIP)

200900060735
 Filed for Record in
 HOLMES COUNTY, OH
 ANITA HALL
 04-07-2009 At 09:24 am.
 SMALL PLAT 40.00
 OR Book 19 Page 1490 - 1490
 ORV 210 page 108

SURVEYED FOR: HOLMES COUNTY HABITAT FOR HUMANITY, INC.

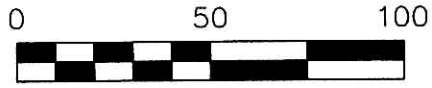

SCALE: 1"=50'

- 5/8" REBAR FOUND UNLESS OTHERWISE NOTED
- 5/8" REBAR SET WITH I.D. CAP I.D. CAP MARKED "BAKER 6938"

LOT SPLIT
 APPROVED BY THE
VILLAGE OF MILLERSBURG
PLANNING COMMISSION
 NO PLAT REQUIRED

[Signature]
 MILLERSBURG
 PLANNING COMMISSION
 DATE: 9/2/08

200900060735
 MILLER MAST & MASON LTD
 MILLERSBURG OH 44654

REFERENCES

- O.R. VOL. 42 PAGE 543
- O.R. VOL. 197 PAGE 1160
- PLAT VOL. 19 PAGE 498
- BEARINGS FROM PLAT VOL. 19 PAGE 498

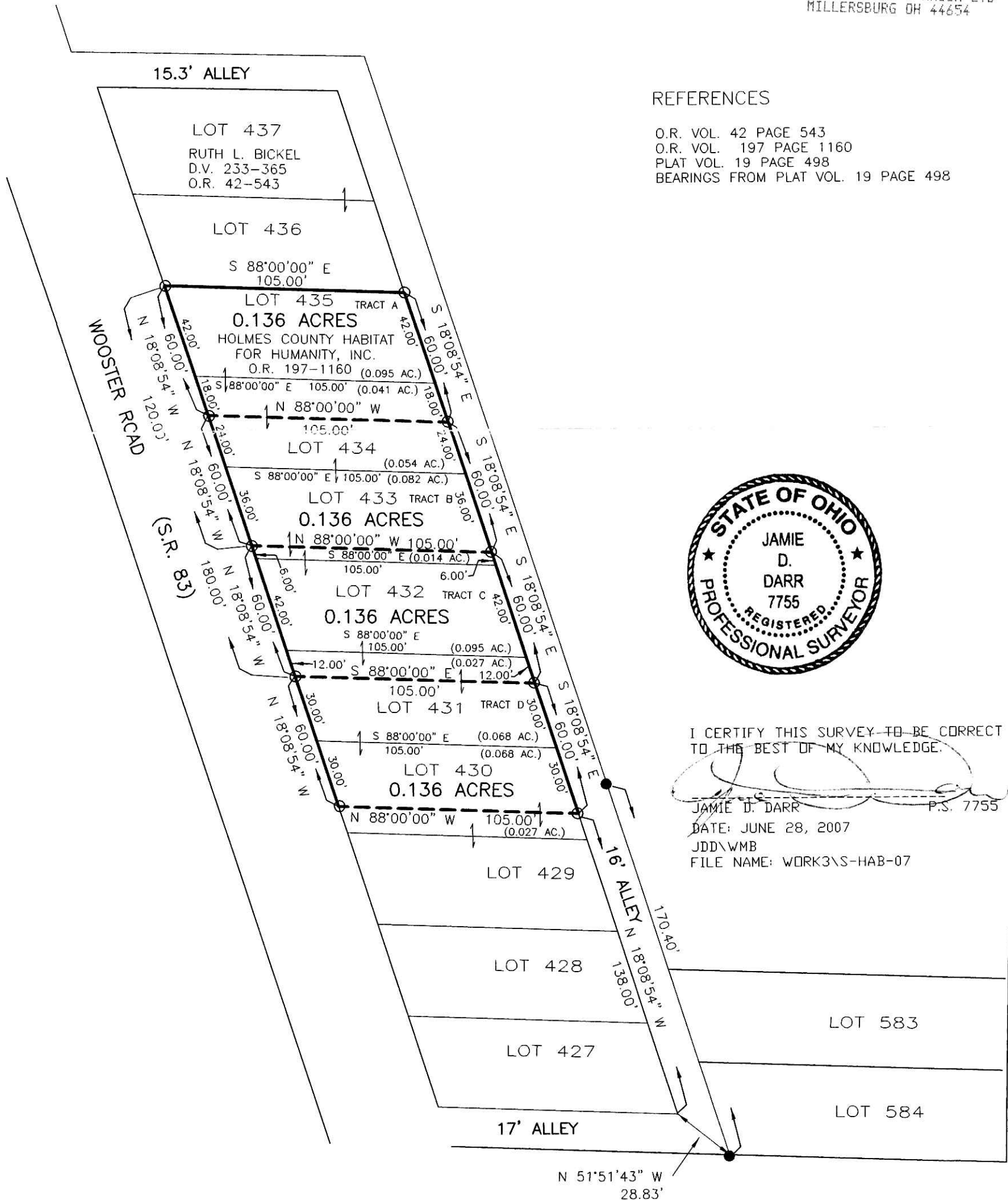

I CERTIFY THIS SURVEY TO BE CORRECT TO THE BEST OF MY KNOWLEDGE.

[Signature]
 JAMIE D. DARR P.S. 7755
 DATE: JUNE 28, 2007
 JDD\WMB
 FILE NAME: WORK3\S-HAB-07

DONALD C. BAKER SURVEYING
 138 N. CLAY STREET
 MILLERSBURG, OHIO 44654
 PH. 330-674-4788
 FAX 330-674-6027

THIS IS A RESURVEY OF PLAT BOOK 1 PAGE 60 AND LINES WERE ESTABLISHED FROM EAST TO WEST AS THERE SEEMS TO BE NO DEFINITIVE DATA ON WOOSTER ROAD (S.R. 83).

PLAT APPROVED

8/27/2008