

RETRACEMENT SURVEY OF D.V. 63-238

PRAIRIE TOWNSHIP  
N.W. QTR. SECTION 7  
T-13 N; R-13 W  
HOLMES COUNTY, OHIO

SURVEYED FOR: JAMES MARTIN

200900060416  
Filed for Record in  
HOLMES COUNTY, OH  
ANITA HALL  
03-16-2009 At 11:38 am.  
SMALL PLAT 40.00  
OR Book 19 Page 1477 - 1477

OR 209p 2212

REFERENCES

- DEED VOL. 63 PAGE 238
- DEED VOL. 263 PAGE 755
- PLAT VOL. 14 PAGE 459
- PLAT VOL. 19 PAGE 328
- BEARINGS FROM PLAT VOL. 14 PAGE 459

WAYNE J. and VIOLA YODER  
O.R. 178-2483

LOUISA DITMARS, et al  
D.V. 63-238  
0.081 ACRES

CENTERLINE EXISTING  
50' EASEMENT  
O.R. 204-3192  
P.V. 12-825

JAMES D. and  
PATRICIA S. MARTIN  
D.V. 263-755

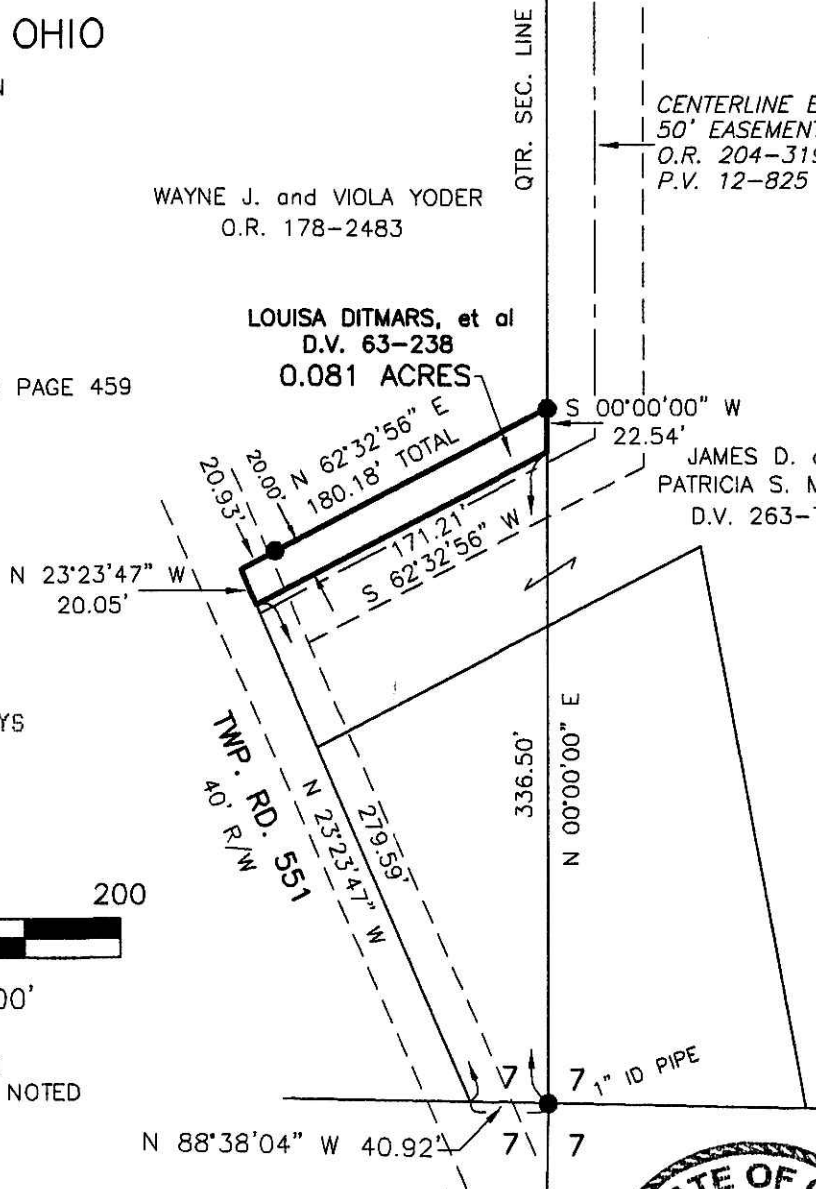

200900060416  
CRITCHFIELD...  
& JOHNSTON ATTYS  
MILLERSBURG OH

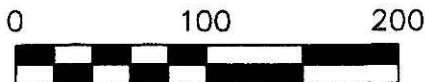

SCALE: 1"=100'

● 5/8" REBAR FOUND  
UNLESS OTHERWISE NOTED

APPROVED FOR TRANSFER ONLY  
NO SUBDIVISION PLAT REQUIRED  
(O.R.C. 711.001 & 711.131  
Lot(s) not for building unless  
approved by Board of Health.  
HOLMES CO. PLANNING COMM.

By JB Date 3-12-09

PLAT APPROVED

3-10-09 *[Signature]*



I CERTIFY THIS SURVEY TO BE CORRECT  
TO THE BEST OF MY KNOWLEDGE.

*[Signature]*  
JAMIE D. DARR P.S. 7755  
DATE: DEC. 1, 2008

JDD\ERZ  
File Name: WORK3\S-501-08\ERZ



DONALD C. BAKER SURVEYING  
138 N. CLAY ST.  
MILLERSBURG, OHIO, 44654  
PH. 330-674-4788  
FAX. 330-674-6027

Instrument 200900060416 OR Book Page 19 1477