

SCALE: 1"=100'

- 5/8" REBAR FOUND UNLESS OTHERWISE NOTED
- 5/8" REBAR SET WITH I.D. CAP I.D. CAP MARKED "BAKER 6938"

CLARK TOWNSHIP  
S.W. QTR. SECTION 16  
T-8 N; R-5 W  
HOLMES COUNTY, OHIO

SURVEYED FOR: IVAN BARKMAN

Instrument 200900060371 OR Book Page 19 1475

200900060371  
Filed for Record in  
HOLMES COUNTY, OH  
ANITA HALL  
03-12-2009 At 02:28 pm.  
SMALL PLAT 40.00  
OR Book 19 Page 1475 - 1475

REFERENCES

DEED VOL. 235 PAGE 679  
O.R. VOL. 47 PAGE 759  
PLAT VOL. 17 PAGE 401  
BEARINGS FROM PLAT VOL. 17 PAGE 401

200900060371  
PAUL A  
MILLER LAW  
MILLERSBURG OH

OR 209 p 1975

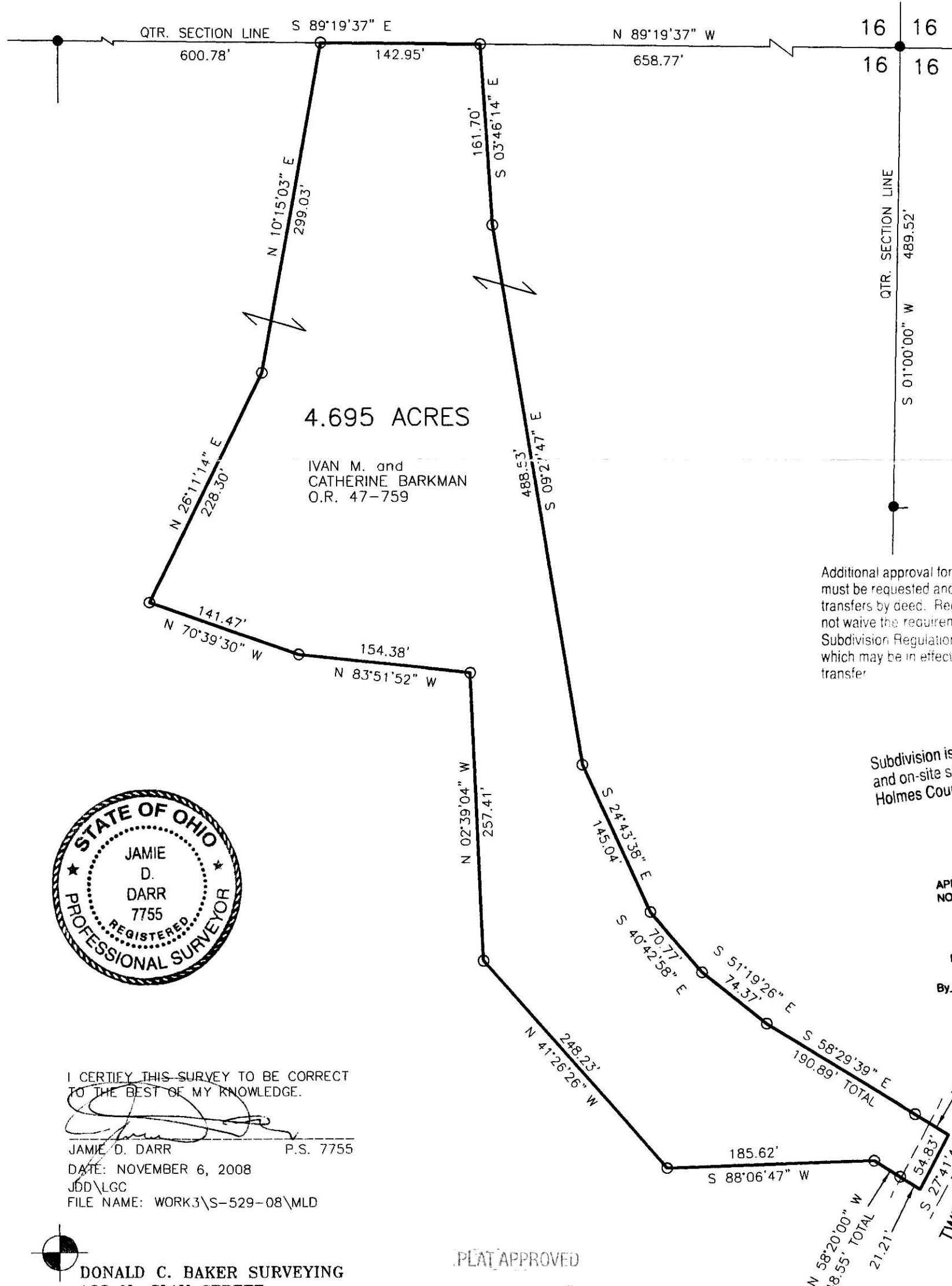

Additional approval for this and any adjacent properties must be requested and granted prior to any future transfers by deed. Recording of this document does not waive the requirements of local Health District, Subdivision Regulations or other governing authorities which may be in effect at the time of any future deed transfer

Subdivision is approvable for water wells and on-site sewage treatment. Per Holmes County District Board of Health



APPROVED FOR TRANSFER ONLY  
NO SUBDIVISION PLAT REQUIRED  
(O.R.C. 711.001 & 711.131  
Lot(s) not for building unless  
approved by Board of Health.  
HOLMES CO. PLANNING COMM.  
By J.B. Date 2-5-09

I CERTIFY THIS SURVEY TO BE CORRECT TO THE BEST OF MY KNOWLEDGE.

*J.D. Darr*  
JAMIE D. DARR P.S. 7755  
DATE: NOVEMBER 6, 2008

JDD\GCG  
FILE NAME: WORK3\S-529-08\MLD



DONALD C. BAKER SURVEYING  
138 N. CLAY STREET  
MILLERSBURG, OHIO 44654  
PH. 330-674-4788  
FAX 330-674-6027

PLAT APPROVED

12-3-08 *JF*

N 58°20'00" W 48.55' TOTAL  
21.21'  
S 27°41'49" W 54.83'  
S 88°06'47" W 185.62'  
S 58°29'39" E 190.89' TOTAL  
35.22'  
TWP. RD. 151  
40' R/W