

These properties are subject to all legal highways, rights-of-way, easements, leases and restrictions of record or otherwise legally established which may not be necessarily shown hereon.

200900060060  
HOLMES CTY  
TITLE  
MILLERSBURG OH

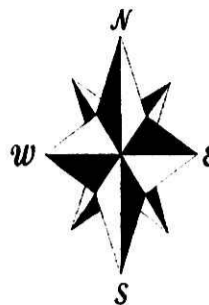

Bearings hereon are oriented to a 0.817 Acre survey performed by Donald C. Baker dated August 28, 1997.

200900060060  
Filed for Record in  
HOLMES COUNTY, OH  
ANITA HALL  
02-19-2009 At 03:25 pm.  
SMALL PLAT 40.00  
OR Book 19 Page 1466 - 1466  
OR 209 p 538

- Denotes 5/8" x 30" iron rebar with blue plastic caps stamped "R.A.W. 8401" set.
- ⊕ Denotes 5/8" iron pin found "Baker 6938"
- Denotes 3/4" iron pin found.
- △ Denotes a railroad spike found.

Documents used were, official records, deed volumes and pages as shown hereon.

Scale: 1 inch = 100 feet

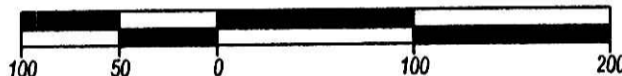

APPROVED FOR TRANSFER ONLY  
NO SUBDIVISION PLAT REQUIRED

O.R.C. 711.001-2-21-04

Lot(s) not for building unless approved by Board of Health.  
HOLMES CO. PLANNING COMM.

By NJB Date 1-23-09

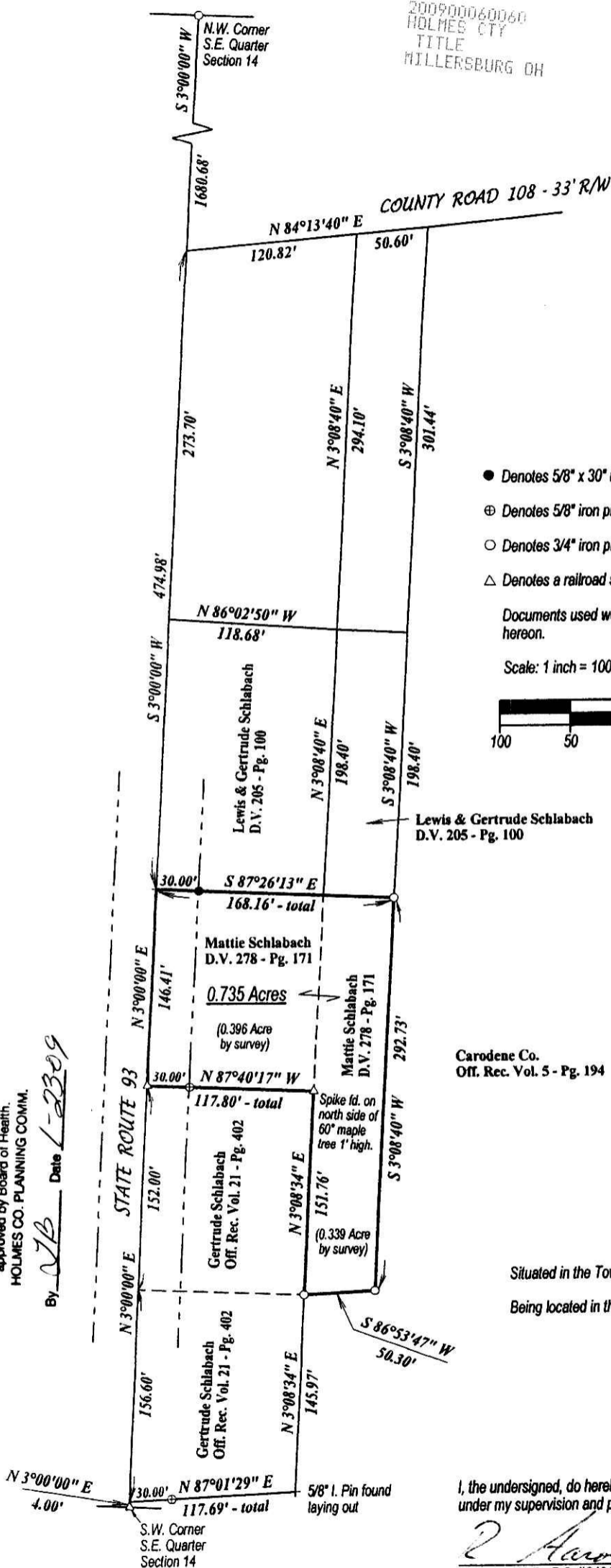

**Documents Used**

Unrecorded survey performed by Donald C. Baker of a 0.817 Acre Tract dated August 28, 1997.

Survey performed by Charles R. Goodie as recorded in Plat Book 7 at Page 718.

Tax Map of Clark Township Section 14

Carodene Co.  
Off. Rec. Vol. 5 - Pg. 194

PLAT APPROVED

1/22/2009

Plat of Survey for Dave Kaufman Realty, Inc.

Situated in the Township of Clark, the County of Holmes, the State of Ohio.

Being located in the Southeast Quarter of Section 14, Township 8, Range 4.

Prepared by  
WARD & EMLER SURVEYING, INC.  
113 Third Street SE  
New Philadelphia Ohio 44663-2512  
(330) 364-5866 (voice)  
(330) 364-1107 (fax)  
E-mail: wesurvey@roadrunner.com

I, the undersigned, do hereby state that this plat was prepared from a field survey completed under my supervision and pursuant to Chapter 4733-37 of the Ohio Administrative Code.

R. Aaron Wells  
R. Aaron Wells P.S. #8401

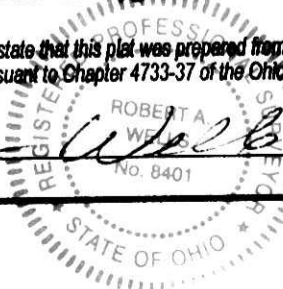

January 14, 2009