

PRAIRIE TOWNSHIP  
 N.E. & S.E. QTRS. SECTION 10  
 T-13 N; R-13 W  
 HOLMES COUNTY, OHIO

SURVEYED FOR: HOLMES COUNTY PARK DISTRICT

REFERENCES

DEED VOL. 28 PAGE 226  
 DEED VOL. 272 PAGE 660

O.R. VOL. 191 PAGE 1407  
 O.R. VOL. 194 PAGE 43

PLAT VOL. 2 PAGE 278  
 PLAT VOL. 16 PAGE 49  
 PLAT VOL. 19 PAGE 901

BEARINGS FROM PLAT VOL. 16 PAGE 49

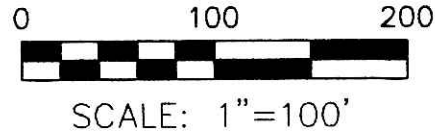

- P.K. NAIL FOUND
- 5/8" REBAR FOUND  
UNLESS OTHERWISE NOTED
- 5/8" REBAR SET WITH I.D. CAP  
I.D. CAP MARKED "BAKER 6938"

Instrument Book Page  
 200900059897 DR 19 1460  
 200900059897  
 Filed for Record in  
 HOLMES COUNTY OH  
 ANITA HALL  
 02-06-2009 At 02:19 pm.  
 SMALL PLAT 40.00  
 DR Book 19 Page 1460 - 1460  
 ORV 208 page 3276  
 200900059897  
 HEARTLAND TITLE  
 MILLERSBURG OH

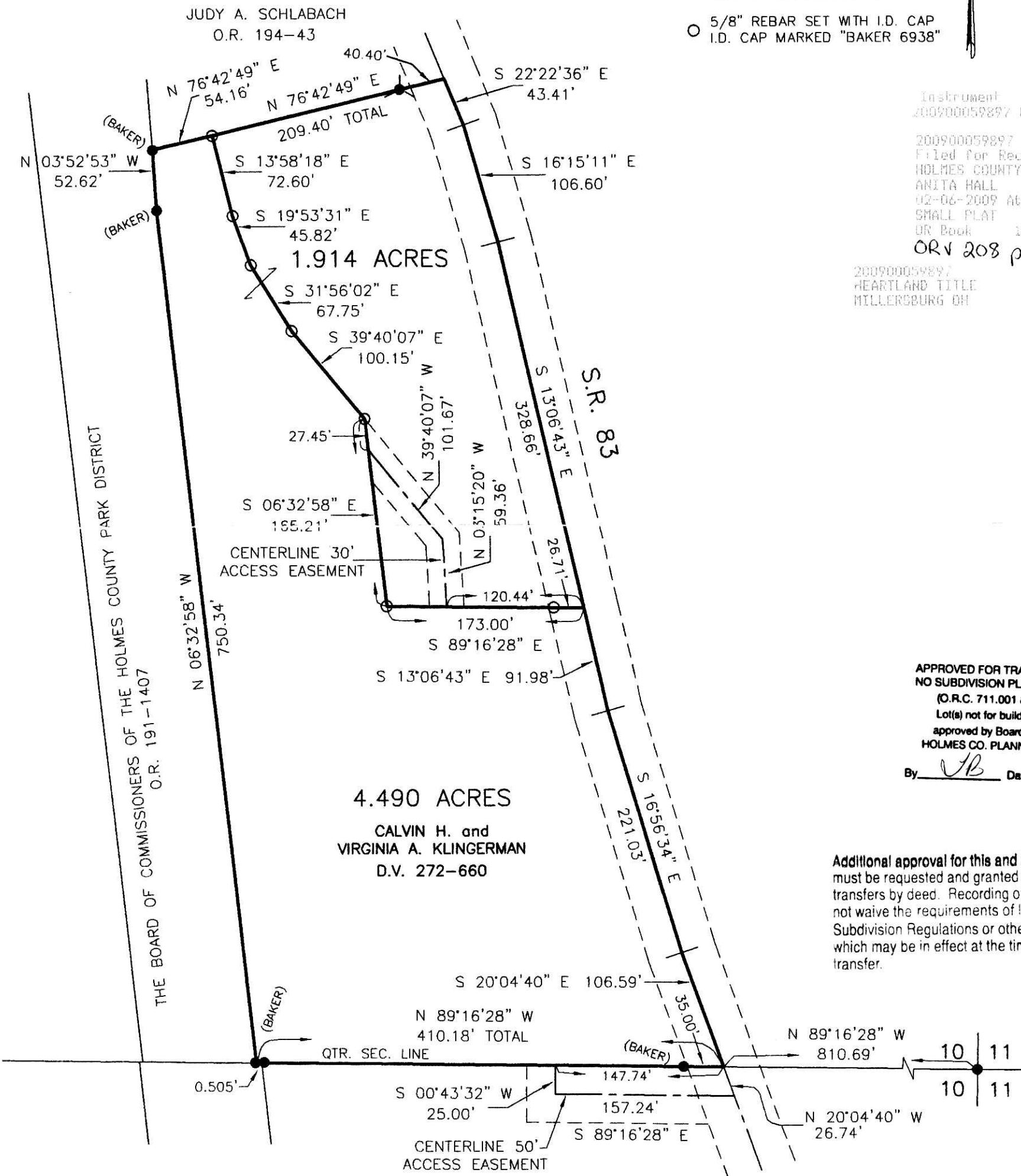

APPROVED FOR TRANSFER ONLY  
 NO SUBDIVISION PLAT REQUIRED  
 (O.R.C. 711.001 & 711.131  
 Lot(s) not for building unless  
 approved by Board of Health.  
 HOLMES CO. PLANNING COMM.  
 By JB Date 2-5-09

Additional approval for this and any adjacent properties must be requested and granted prior to any future transfers by deed. Recording of this document does not waive the requirements of local Health District, Subdivision Regulations or other governing authorities which may be in effect at the time of any future deed transfer.

Subdivision is approvable for water wells and on-site sewage treatment. Per Holmes County District Board of Health

I CERTIFY THIS SURVEY TO BE CORRECT TO THE BEST OF MY KNOWLEDGE.

ERIC R. ZAUGG P.S. 8309  
 DATE: JULY 28, 2008  
 KES\ERZ  
 FILE NAME: WORK3\S-341-08\ERZ



DONALD C. BAKER SURVEYING  
 138 N. CLAY STREET  
 MILLERSBURG, OHIO 44654  
 PH. 330-674-4788  
 FAX 330-674-6027

PLAT APPROVED  
 2/2/2009