

VILLAGE OF LAKEVILLE
PART OF LOT 12
WASHINGTON TOWNSHIP
S.E. QTR. SECTION 26
T-20 N; R-15 W
HOLMES COUNTY, OHIO

REFERENCES
O.R. VOL. 188 PAGE 391
PLAT VOL. 19 PAGE 676
BEARINGS FROM PLAT VOL. 19 PAGE 676

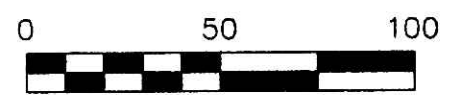

SCALE: 1"=50'

- ▲ R.R. SPIKE FOUND
- 5/8" REBAR FOUND UNLESS OTHERWISE NOTED
- △ R.R. SPIKE SET
- 5/8" REBAR SET WITH I.D. CAP I.D. CAP MARKED "BAKER 6938"

200900059560
Filed for Record in
HOLMES COUNTY, OH
ANITA HALL
01-12-2009 At 01:03 pm.
SMALL PLAT 40.00
OR Book 19 Page 1448 - 1448
CRV 208 page 1962

200900059560
MILLER MAST & MASON LTD
MILLERSBURG OH 44654

SURVEYED FOR: RICHARD ZICKEFOOSE

CONSOLIDATED RAIL CORPORATION
D.V. 20-408
D.V. 203-456

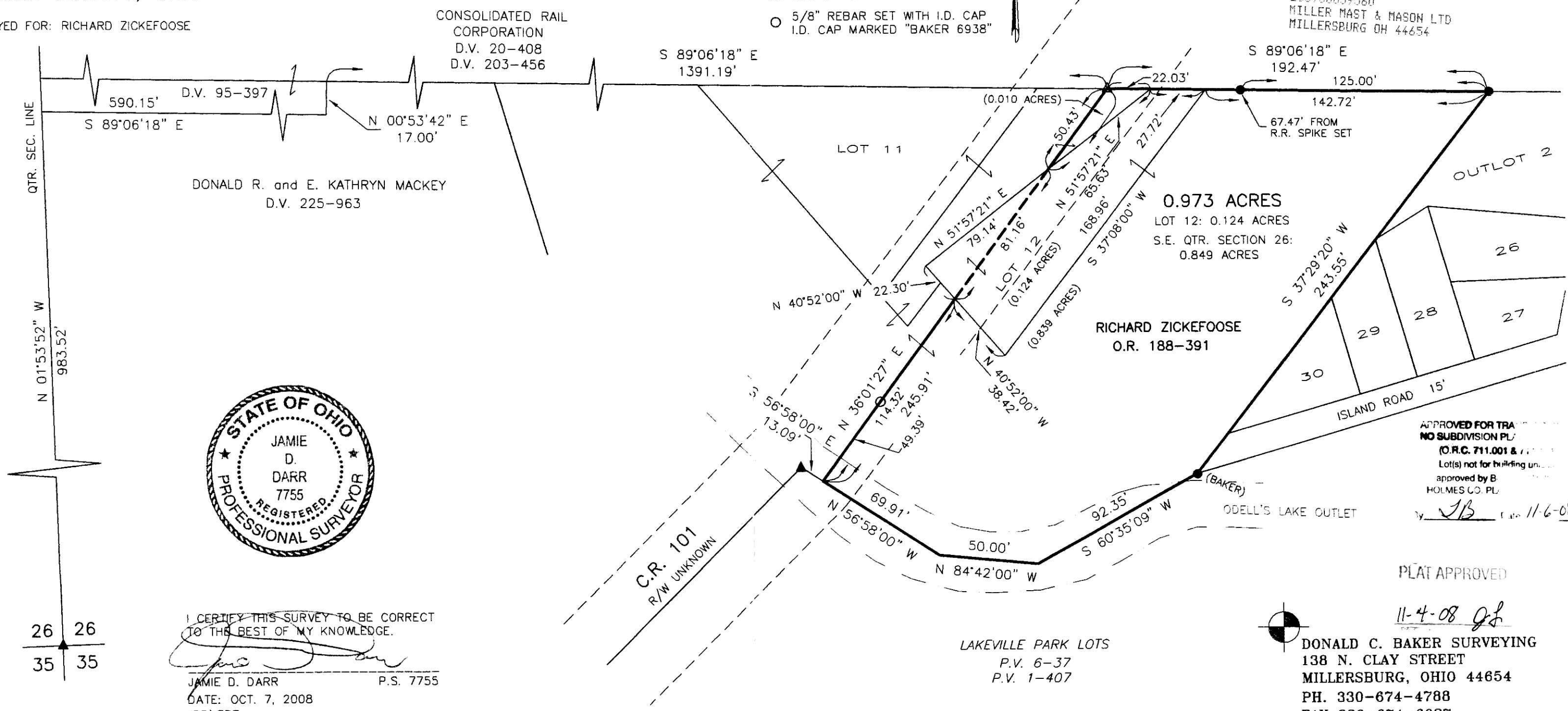

I CERTIFY THIS SURVEY TO BE CORRECT TO THE BEST OF MY KNOWLEDGE.
 JAMIE D. DARR P.S. 7755
 DATE: OCT. 7, 2008
 JDD\ERZ
 FILE NAME: WORK3\S-502-08\ERZ

APPROVED FOR TRAFFIC
NO SUBDIVISION PLAT
(O.R.C. 711.001 & 711.002)
Lot(s) not for building unless approved by B
HOLMES CO. PL.
JTB 11-6-08

PLAT APPROVED

11-4-08
DONALD C. BAKER SURVEYING
138 N. CLAY STREET
MILLERSBURG, OHIO 44654
PH. 330-674-4788
FAX 330-674-6027

LAKEVILLE PARK LOTS
P.V. 6-37
P.V. 1-407

26 26
35 35