

# HEARTLAND SURVEYING, INC

Jim Shamp

5210 T.R. 257 MILLERSBURG, OH 44654  
 PH: 330-674-4698 FAX: 330-674-0897

SURVEY		CORR. C. ANDERSON		STATE		OHIO	
COUNTY	TWP.	RNG.	TWP.				
HOLMES	RIPLEY	14 W	17 N				
NORTHEAST QUARTER OF SECTION 16 & SOUTHEAST QUARTER OF SECTION 16			JOB NO. 080904				

- LEGEND:
- = STONE FD.
  - = 5/8" RE-BAR FD. UNLESS NOTED
  - = POINT-OF-DEPARTURE
  - = 5/8" X 30" RE-BAR W/PLASTIC I.D. CAP SET
  - ⊗ = R/R SPIKE SET
  - △ = R/R SPIKE FD.

REFERENCE DOCUMENTS:  
 TAX MAPS  
 DEEDS AS SHOWN  
 SURVEY PLATS: 2/335, 7/734, 10/329/,  
 19/579, 19/839



I CERTIFY THIS PLAT & SURVEY TO BE CORRECT TO THE BEST OF MY KNOWLEDGE:

*Jim Shamp*

10-8-08

JIM SHAMP, REG. SUR. NO. S-6088 DATE

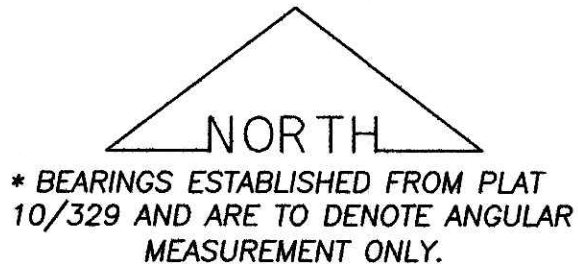

200900059509  
 CRITCHFIELD...  
 & JOHNSTON ATTYS  
 MILLERSBURG OH

200900059509  
 Filed for Record in  
 HOLMES COUNTY, OH  
 ANITA HALL  
 01-07-2009 At 02:13 pm.  
 SMALL PLAT 40.00  
 OR Book 19 Page 1445 - 1445  
 or 208 p 1779  
 RECORDER'S USE ONLY

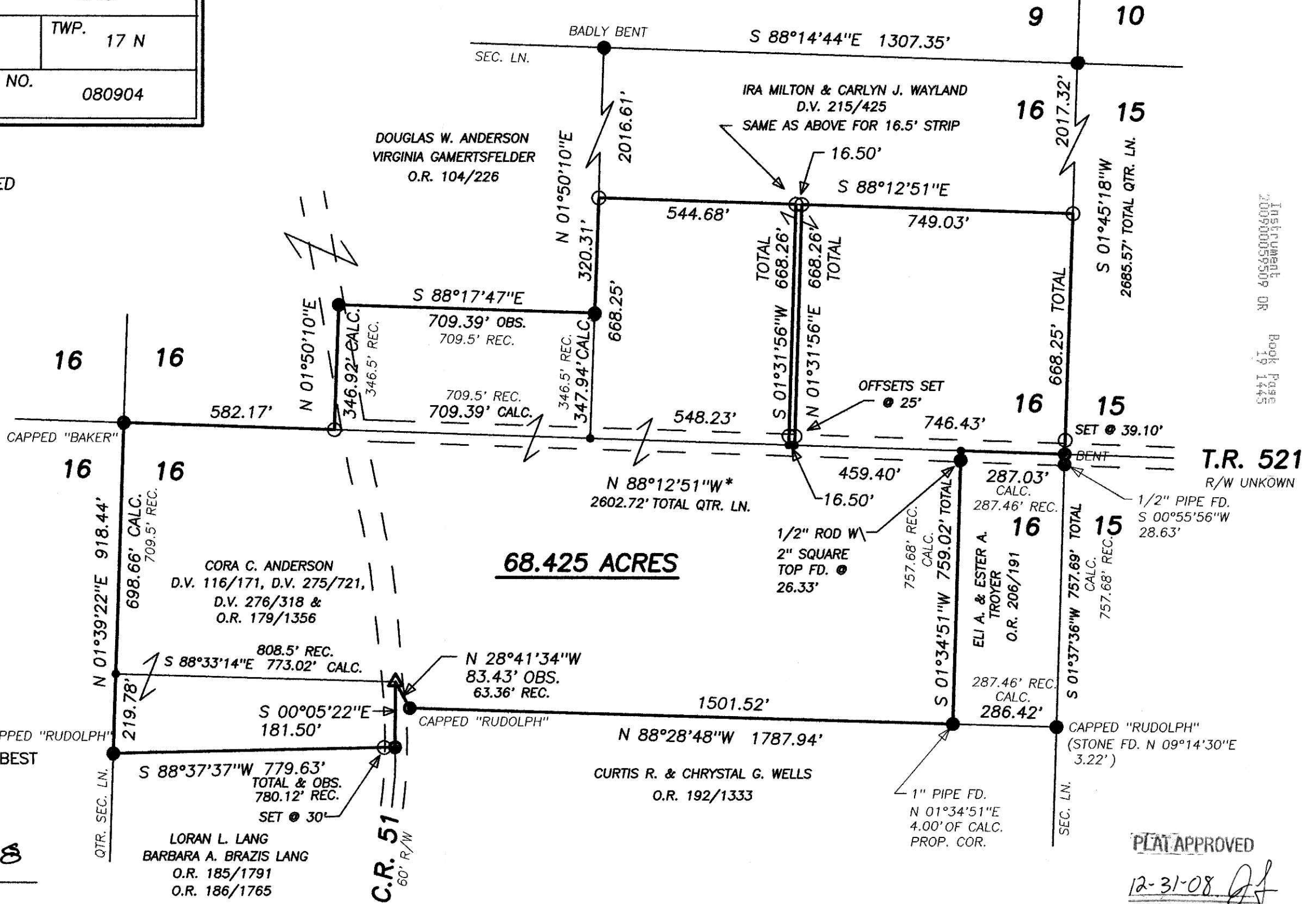

Instrument OR Book Page 200900059509 OR 19 1445

PLAT APPROVED

12-31-08 *[Signature]*