

RESURVEY OF EXISTING TRACTS
 VILLAGE OF MILLERSBURG
 HARDY TOWNSHIP
 S.E. QTR. SECTION 19
 T-9 N; R-7 W
 HOLMES COUNTY, OHIO

SURVEYED FOR: D & J ENTERPRISES

REFERENCES

- DEED VOL. 239 PAGE 240
- DEED VOL. 243 PAGE 17
- DEED VOL. 247 PAGE 887
- DEED VOL. 268 PAGE 885
- O.R. VOL. 113 PAGE 857
- O.R. VOL. 179 PAGE 1
- O.R. VOL. 201 PAGE 2801
- PLAT VOL. 8 PAGE 16
- PLAT VOL. 7 PAGE 311
- PLAT VOL. 11 PAGE 101
- PLAT VOL. 8 PAGE 599
- BEARINGS FROM PLAT VOL. 13 PAGE 63

Instrument 200800059298 OR Book Page 19 1432

200800059298
 Filed for Record in
 HOLMES COUNTY OH
 SALLY MILLER
 12-17-2008 At 01:48 pm.
 SMALL PLAT 40.00
 OR Book 19 Page 1432 - 1432

CR 208 p882

200800059298
 HEARTLAND
 TITLE
 MILLERSBURG OH

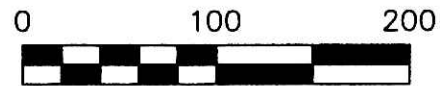

SCALE: 1"=100'

- 5/8" REBAR FOUND UNLESS OTHERWISE NOTED
- △ R.R. SPIKE SET
- 5/8" REBAR SET WITH I.D. CAP I.D. CAP MARKED "BAKER 6938"

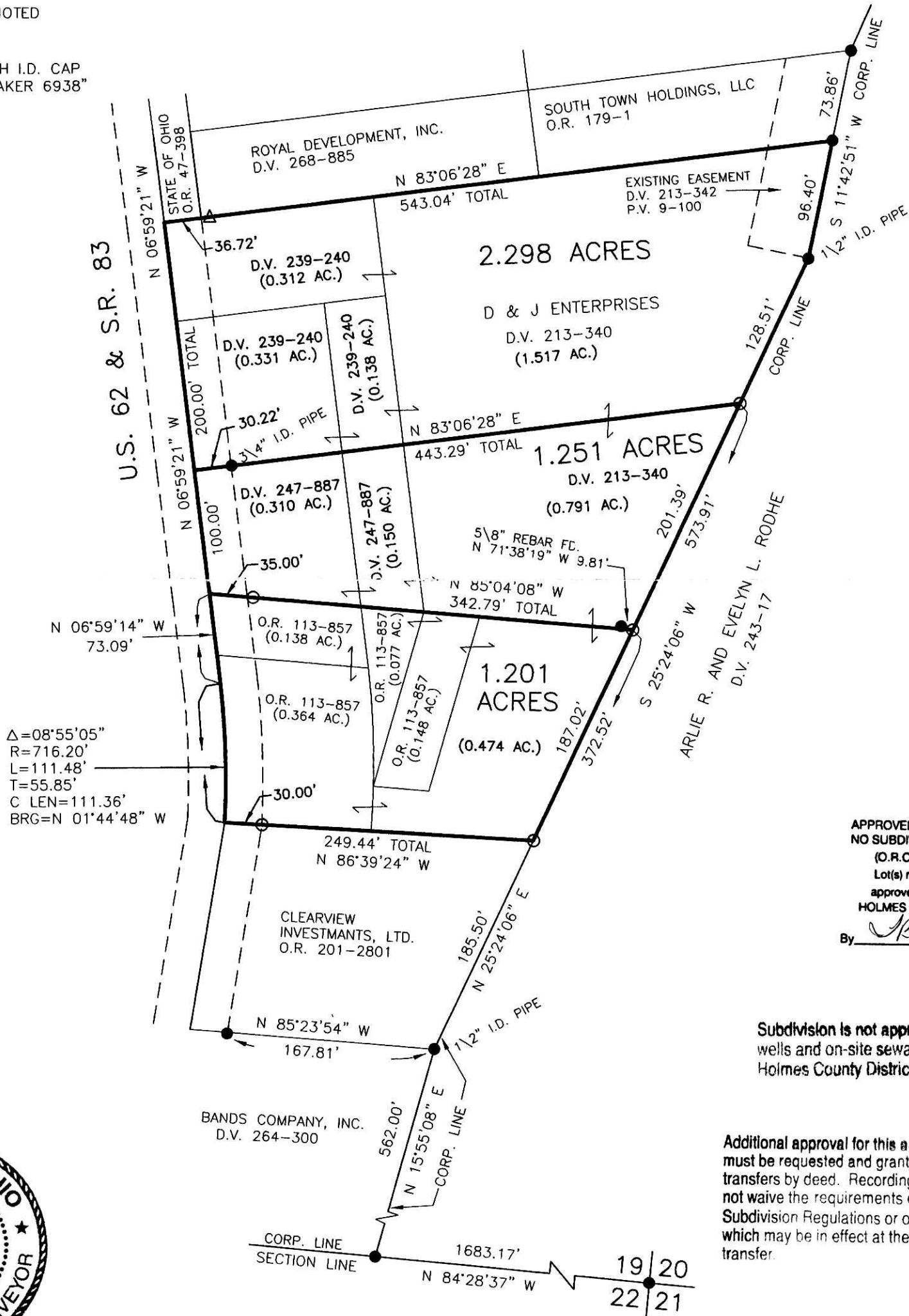

APPROVED FOR TRANSFER ONLY
 NO SUBDIVISION PLAT REQUIRED
 (O.R.C. 711.001 & 711.131
 Lot(s) not for building unless
 approved by Board of Health.
 HOLMES CO. PLANNING COMM.

By JB Date 12-16-08

Subdivision is not approvable for water wells and on-site sewage treatment. Per Holmes County District Board of Health

Additional approval for this and any adjacent properties must be requested and granted prior to any future transfers by deed. Recording of this document does not waive the requirements of local Health District, Subdivision Regulations or other governing authorities which may be in effect at the time of any future deed transfer.



I CERTIFY THIS SURVEY TO BE CORRECT TO THE BEST OF MY KNOWLEDGE.

Jamie D. Darr
 JAMIE D. DARR P.S. 7755
 DATE: NOVEMBER 18, 2008
 JDD\ALG\LGC
 FILE NAME: WORK3\S-534-08\JDD\MLD

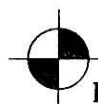

DONALD C. BAKER SURVEYING
 138 N. CLAY STREET
 MILLERSBURG, OHIO 44654
 PH. 330-674-4788
 FAX 330-674-6027

PLAT APPROVED

12-11-08 JD