

0 100 200



SCALE: 1"=100'

■ STONE FOUND

● 5/8" REBAR FOUND
UNLESS OTHERWISE NOTED

○ 5/8" REBAR SET WITH I.D. CAP
I.D. CAP MARKED "BAKER 6938"

REFERENCES

DEED VOL. 174 PAGE 423
O.R. VOL. 182 PAGE 1907
O.R. VOL. 206 PAGE 2213
O.R. VOL. 189 PAGE 495
O.R. VOL. 130 PAGE 3
O.R. VOL. 182 PAGE 1909
PLAT VOL. 19 PAGE 471
BEARINGS FROM PLAT VOL.
19 PAGE 471

PAINT TOWNSHIP
4TH. QTR., LOT 5
T-10 N; R-5 W
HOLMES COUNTY, OHIO

SURVEYED FOR: DAVE KAUFMAN REALTY

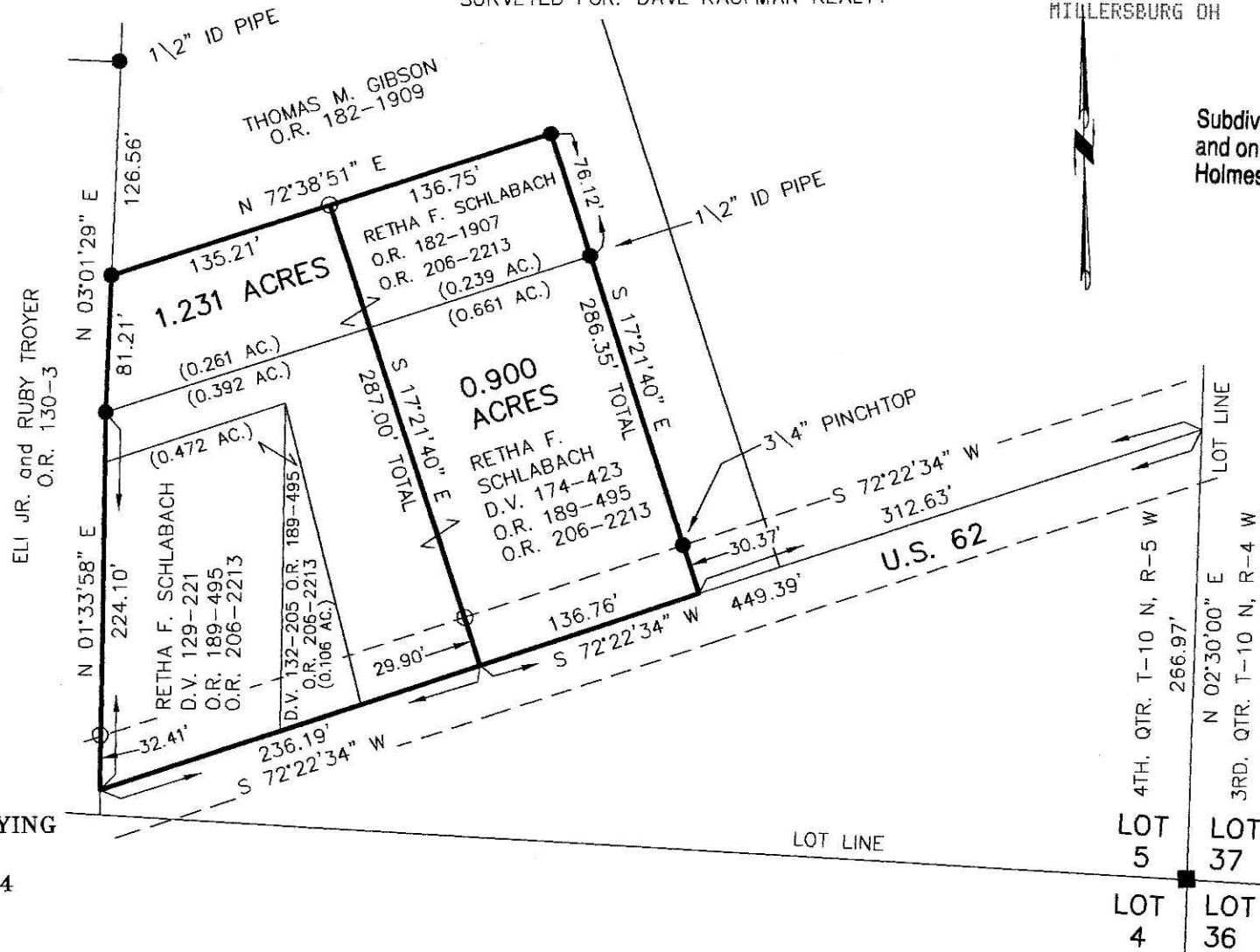

200800059055
Filed for Record in
HOLMES COUNTY, OH
SALLY MILLER
12-02-2008 At 09:07 am.
SMALL PLAT 40.00
OR Book 19 Page 1420 - 1420

ER 207 p 3471 + 3481

200800059055
HEARTLAND
TITLE
MILLERSBURG OH

APPROVED FOR TRANSFER ONLY
NO SUBDIVISION PLAT REQUIRED
(O.R.C. 711.001 & 711.131
Lot(s) not for building unless
approved by Board of Health.
HOLMES CO. PLANNING COMM.

By J.B. Date 11-24-08

Subdivision is approvable for water wells
and on-site sewage treatment. Per
Holmes County District Board of Health



PLAT APPROVED

11-21-08 J.D.

I CERTIFY THIS SURVEY TO BE CORRECT
TO THE BEST OF MY KNOWLEDGE.

J.D. Darr

JAMIE D. DARR P.S. 7755

DATE: NOVEMBER 10, 2008

JDD/KES

FILE NAME: WORK4\S-511-08\MLD

DONALD C. BAKER SURVEYING
138 N. CLAY STREET
MILLERSBURG, OHIO 44654
PH. 330-674-4788
FAX 330-674-6027

Instrument
200800059055 OR
Book Page
19 1420