

0' 100' 200' 300'



SCALE: 1"=100'

- 5/8" REBAR FOUND UNLESS OTHERWISE NOTED
- 5/8" REBAR SET WITH I.D. CAP I.D. CAP MARKED "BAKER 6938"

REFERENCES

DEED VOL. 265 PAGE 868  
 O.R. VOL. 44 PAGE 971  
 O.R. VOL. 196 PAGE 1629  
 O.R. VOL. 44 PAGE 969  
 PLAT VOL. 17 PAGE 334  
 PLAT VOL. 15 PAGE 34  
 PLAT VOL. 12 PAGE 83  
 BEARINGS FROM PLAT VOL. 14 PAGE 337

WALNUT CREEK TOWNSHIP  
 N.W. QTR. SECTION 15  
 T-9 N; R-4 W  
 HOLMES COUNTY, OHIO

Instrument 200800058966 DR Book Page 19 1415

200800058966  
 Filed for Record in  
 HOLMES COUNTY, OH  
 SALLY MILLER  
 11-21-2008 At 01:45 pm.  
 SMALL PLAT 40.00  
 DR Book 19 Page 1415 - 1415

CR 207 p 3140

200800058966  
 DOUGLAS D  
 FRAUTSCHY ATTY  
 SUGARCREEK OH

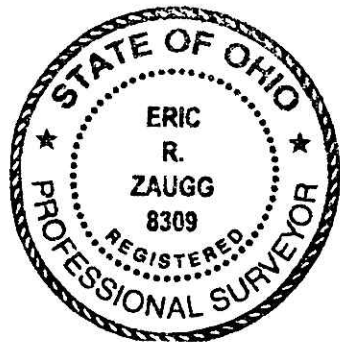
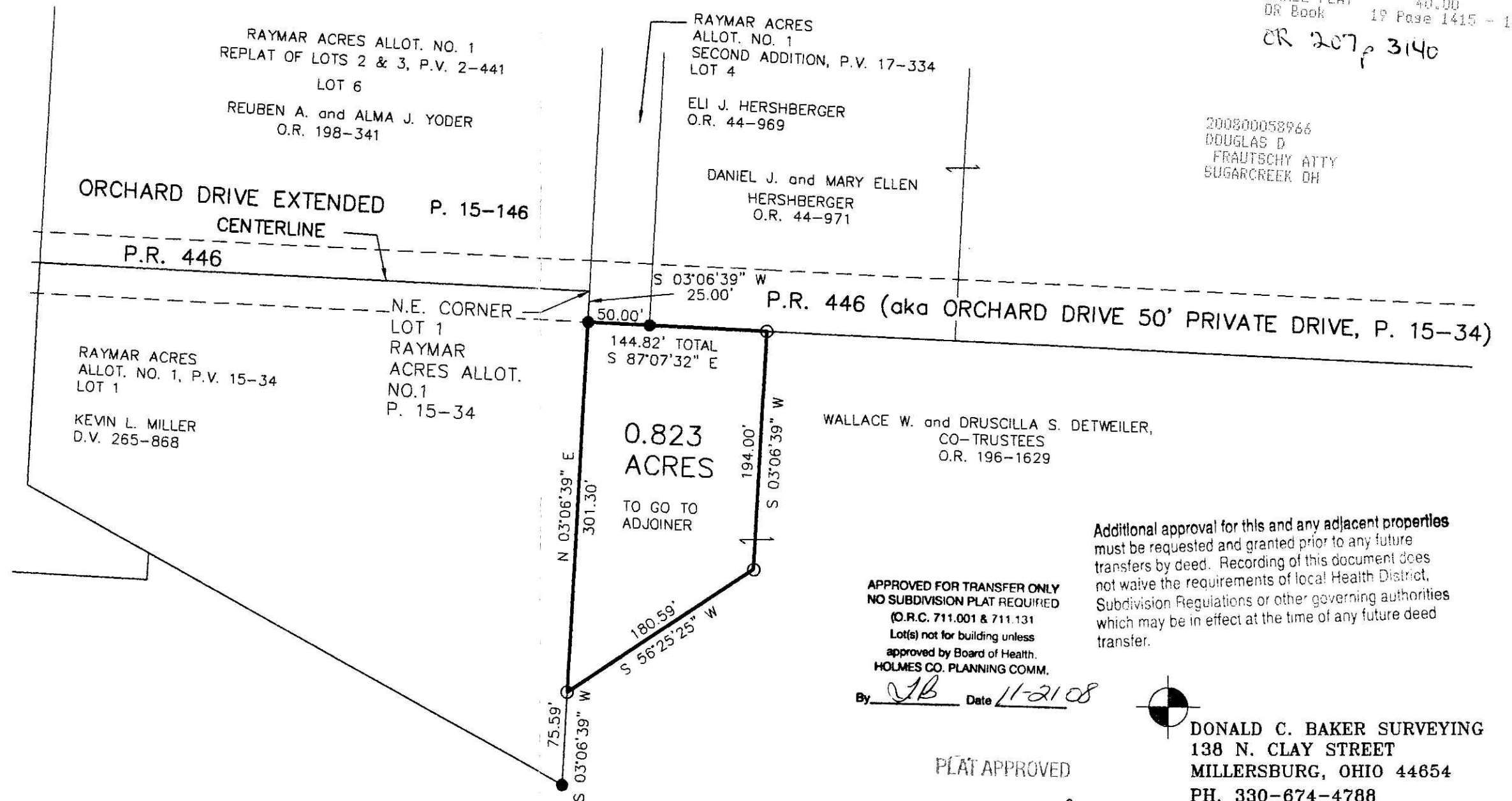

I CERTIFY THIS SURVEY TO BE CORRECT TO THE BEST OF MY KNOWLEDGE.

*Eric R. Zaugg*  
 ERIC R. ZAUGG P.S. 8309  
 DATE: APRIL 22, 2008  
 JDD\ALG\ERZ  
 WORK4\S-473-07A\INV#19808\MLD

APPROVED FOR TRANSFER ONLY  
 NO SUBDIVISION PLAT REQUIRED  
 (O.R.C. 711.001 & 711.131  
 Lot(s) not for building unless  
 approved by Board of Health.  
 HOLMES CO. PLANNING COMM.

By *JTB* Date *11-21-08*

Additional approval for this and any adjacent properties must be requested and granted prior to any future transfers by deed. Recording of this document does not waive the requirements of local Health District, Subdivision Regulations or other governing authorities which may be in effect at the time of any future deed transfer.

PLAT APPROVED

*11-19-08 JTB*

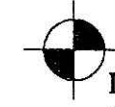

DONALD C. BAKER SURVEYING  
 138 N. CLAY STREET  
 MILLERSBURG, OHIO 44654  
 PH. 330-674-4788  
 FAX 330-674-6027