

OR 207p 2782

VILLAGE OF MILLERSBURG
GLASS PLANT ADDITION
BLOCK 10, LOTS 6 & 7
HOLMES COUNTY, OHIO

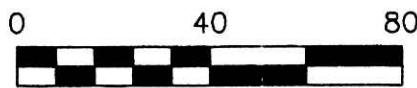

SCALE: 1"=40'

SURVEYED FOR: GREG PHILLIPS

REFERENCES

DEED VOL. 269 PAGE 151
O.R. VOL. 203 PAGE 3092
UNRECORDED SURVEY OF BLOCK 10, LOT 5
BY JIM SHAMP DATED FEB. 14, 2001

BEARINGS ASSUMED

- ▲ R.R. SPIKE FOUND
- 5/8" REBAR FOUND
UNLESS OTHERWISE NOTED
- 5/8" REBAR SET WITH I.D. CAP
I.D. CAP MARKED "BAKER 6938"

S.E. CORNER
BLOCK NINE, LOT 1

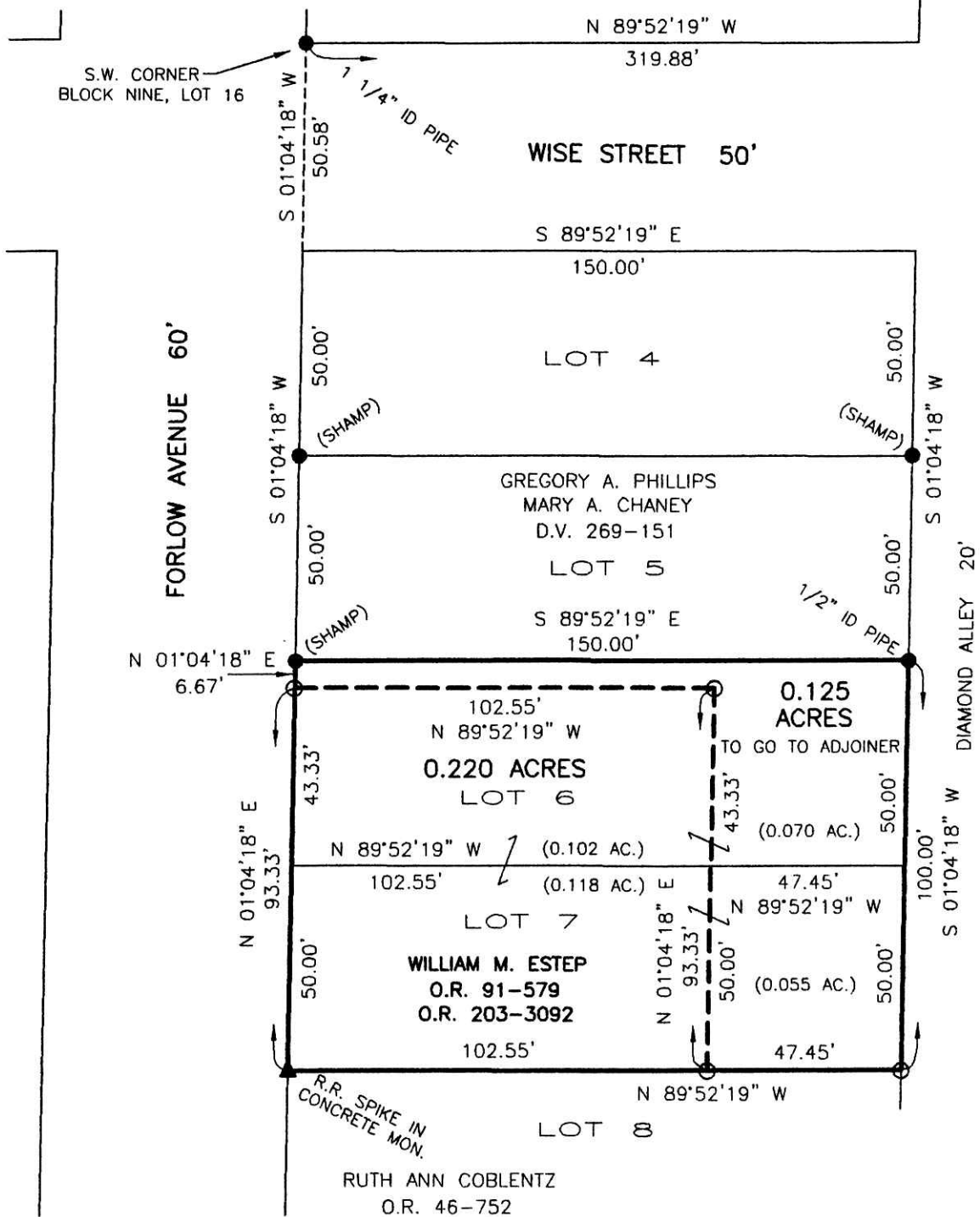
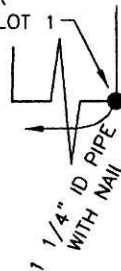

200800058852
HEARLAND
TITLE
MILLERSBURG OH



PLAT APPROVED

11/10/2008

**Village of Millersburg
LOT SPLIT APPROVED
FOR TRANSFER TO ADJOINER ONLY**

By: *[Signature]*
On: 11-7-08

I CERTIFY THIS SURVEY TO BE CORRECT
TO THE BEST OF MY KNOWLEDGE.

[Signature]
JAMIE D. DARR P.S. 7755
DATE: JULY 9, 2008
JDD\ERZ
FILE NAME: WORK3\S-318-08\ERZ

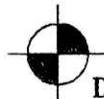

DONALD C. BAKER SURVEYING
138 N. CLAY STREET
MILLERSBURG, OHIO 44654
PH. 330-674-4788
FAX 330-674-6027