

NOTE: SEE RIGHT OF WAY PLANS ON FILE AT THE OHIO DEPARTMENT OF TRANSPORTATION, DISTRICT II HOL-39-11.44.

HOL-39-11.44 3-WD

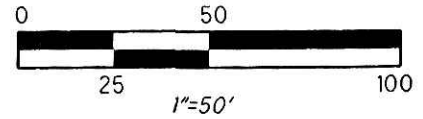

BEARINGS ARE BASED ON OHIO STATE PLANE COORDINATES, NORTH ZONE, NAD 83(195).

• 1/4" X 30" REBARS
W/2" ALUMINUM CAPS
STAMPED "ODOT R/W-DISTRICT II"

○ I.P.S. IRON PIN FOUND

△ STONE FOUND

⊗ R.R. SPIKE FOUND

SURVEY PLAT

HOLMES COUNTY, OHIO

MONROE TOWNSHIP

LOTS 30 & 31, FIRST QUARTER, T-9, R-8

US MILITARY DISTRICT

Edith Wolfe
14-00486.000
OR 95, Pg. 497
DV 248, Pg. 305
DV 131, Pg. 435

Lot 32 Lot 23
Lot 31 Lot 24

Prop. Center Line Recorded in Plat Book 19, Pg. 673

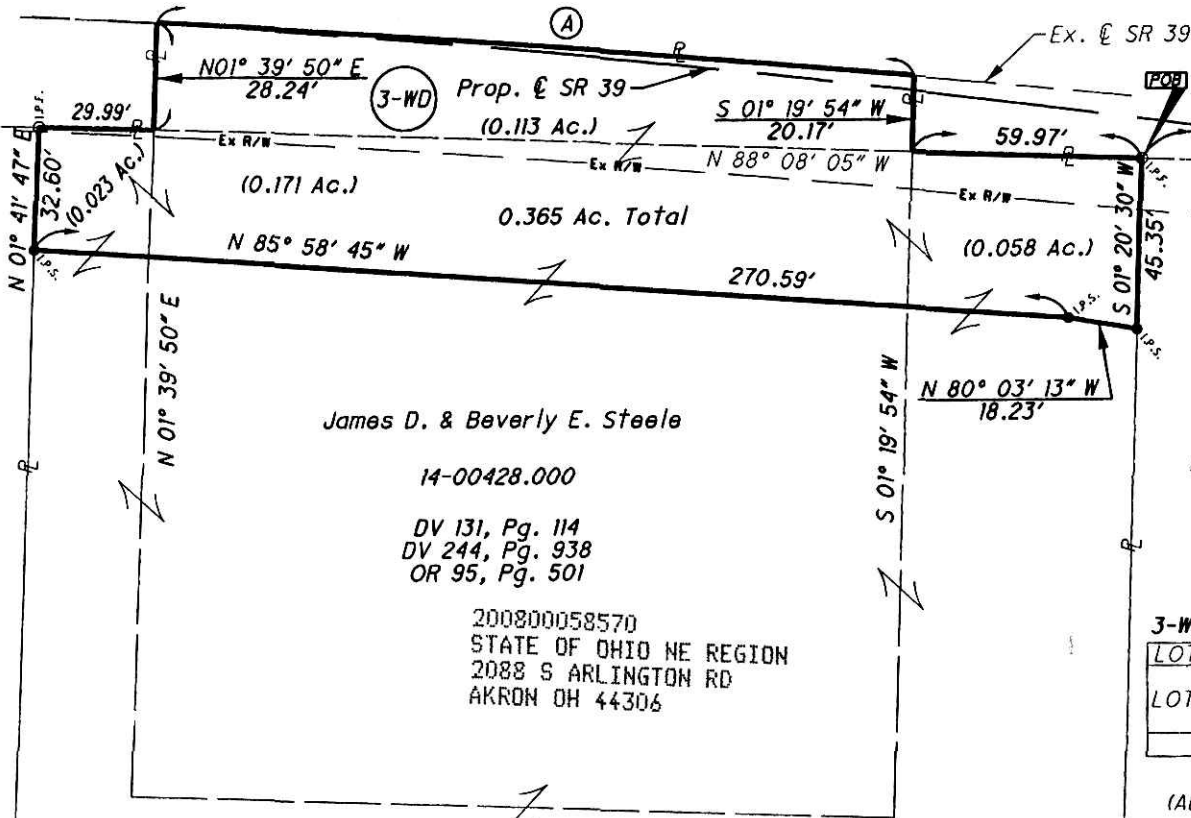

James D. & Beverly E. Steele

14-00428.000

DV 131, Pg. 114
DV 244, Pg. 938
OR 95, Pg. 501

200800058570
STATE OF OHIO NE REGION
2088 S ARLINGTON RD
AKRON OH 44306

14-00427.001
OR 151, Pg. 778

Levi E. & Clara Miller
14-00427.002
OR 177, Pg. 1819

3-WD		
LOT 31	14-00428.000	0.113
LOT 30	14-00427.001	0.058
	14-00428.000	0.171
TOTAL		0.365

(ALL AREAS IN ACRES)

APPROVED FOR TRANSFER ONLY
NO SUBDIVISION PLAT REQUIRED
(O.R.C. 711.001 & 711.131
Lot(s) not for building unless
approved by Board of Health.
HOLMES CO. PLANNING COMM.

By MH Date 10/27/08

I HEREBY CERTIFY THAT THIS PLAT IS A TRUE DELINEATION OF A SURVEY MADE BY THE OHIO DEPARTMENT OF TRANSPORTATION IN APRIL 2003.

THE ESTABLISHMENT OF THE PROPERTY LINES AND EXISTING RIGHT OF WAY LINES SHOWN ON THIS PLAN AS OF THIS DATE WERE PERFORMED BY ME OR UNDER MY DIRECT SUPERVISION AND BASED ON FIELD SURVEY.

BY J. Carice Jameson
J. CARICE JAMESON

SURVEYOR NO. 8166 DATE 10-21-08

200800058570
Filed for Record in
HOLMES COUNTY, OH
SALLY MILLER
10-27-2008 At 09:53 am.
SMALL PLAT 40.00
OR Book 19 Page 1401 - 1401
ORv 207 page 1434

Ⓐ Δ = 01° 58' 57" RT
R = 5729.58'
L = 198.26'
T = 99.14'
C = 198.25'
BRG = S 85° 48' 11" E

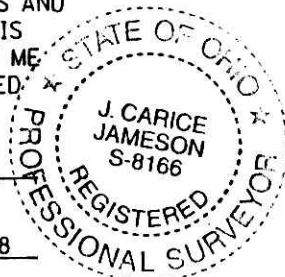

PLAT APPROVED
10-23-08 sz

PLAN PREPARED BY:

O.D.O.T. DISTRICT II
2201 REISER AVENUE
NEW PHILADELPHIA, OHIO 44663
330-339-6633