

RETRACEMENT SURVEY OF
OFFICIAL RECORD VOL. 65 PAGE 56

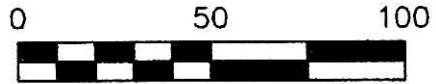

SCALE: 1"=50'

- 5/8" REBAR FOUND
UNLESS OTHERWISE NOTED
- 5/8" REBAR WITH I.D. CAP SET
I.D. CAP MARKED "BAKER 6938"

REFERENCES

- DEED VOL. 229 PAGE 254
- O.R. VOL. 65 PAGE 56
- O.R. VOL. 168 PAGE 3029
- PLAT VOL. 19 PAGE 248
- BEARINGS FROM PLAT VOL. 19 PAGE 248



I CERTIFY THIS SURVEY TO BE CORRECT
TO THE BEST OF MY KNOWLEDGE.

Donald C. Baker
DONALD C. BAKER P.S. 6938
DATE: JULY 31, 2008
KES\ERZ
File Name: WORK2\S-361-08\MLD

LAKELAND BEACH SUBDIVISION
(PLAT VOL. 1 PAGES 379 & 380)
PART OF OUTLOT 4

RIPLEY TOWNSHIP
N.W. QTR. SECTION 30
T-18 N; R-14 W
HOLMES COUNTY, OHIO

SURVEYED FOR: JANE CARMICHAEL

200800057781
WAYNE CTY
TITLE
WOOSTER OH

200800057781
Filed for Record in
HOLMES COUNTY, OH
SALLY MILLER
09-03-2008 At 03:49 pm.
SMALL PLAT 40.00
OR Book 19 Page 1375 - 1375

OR 206p 1892

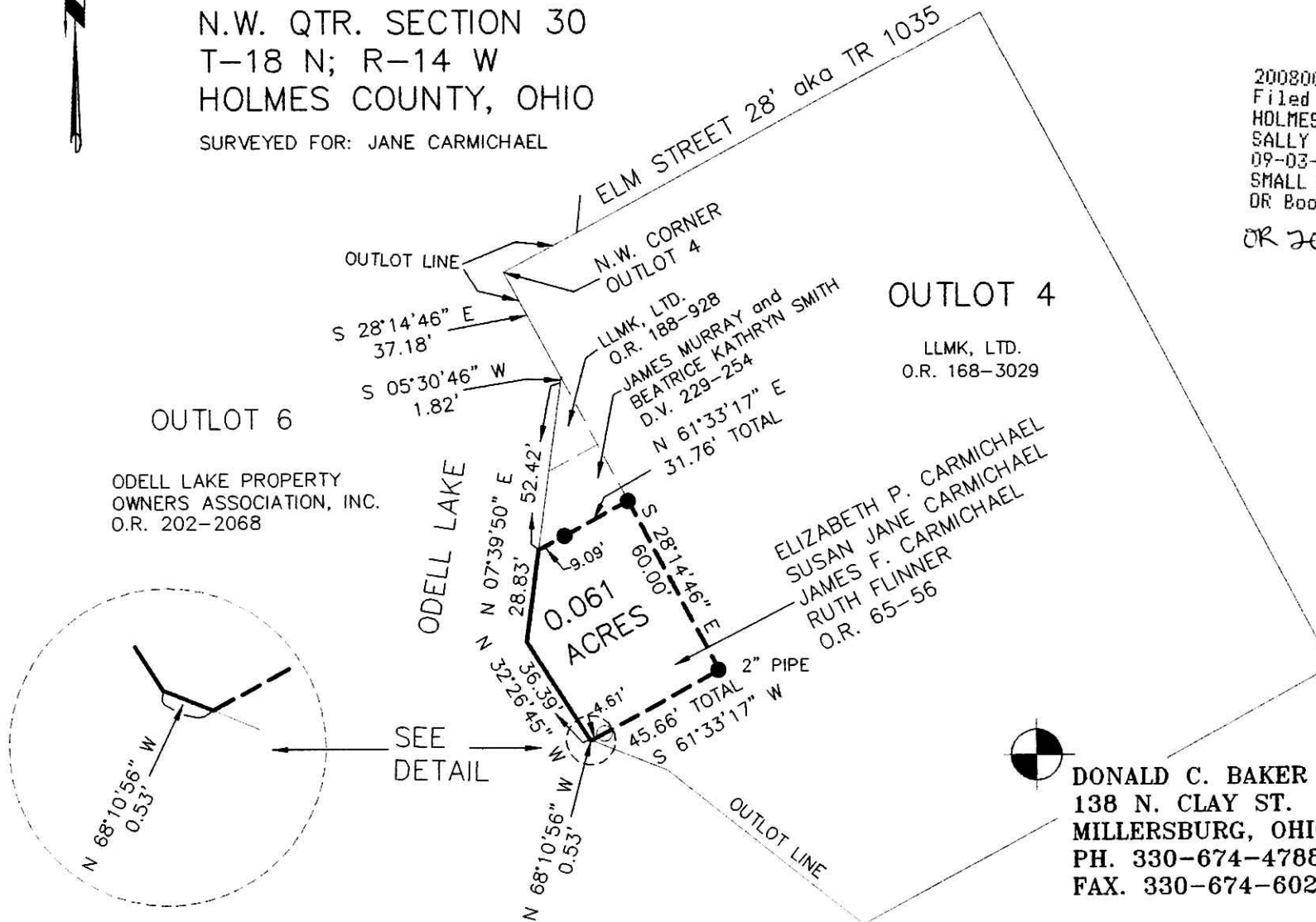

OUTLOT 4

LLMK, LTD.
O.R. 168-3029

OUTLOT 6

ODELL LAKE PROPERTY
OWNERS ASSOCIATION, INC.
O.R. 202-2068

OUTLOT LINE

ODELL LAKE

SEE
DETAIL

ELM STREET 28' aka TR 1035

N.W. CORNER
OUTLOT 4

LLMK, LTD.
O.R. 188-928
JAMES MURRAY and
BEATRICE KATHRYN SMITH
D.V. 229-254
N 61°33'17" E
31.76' TOTAL

ELIZABETH P. CARMICHAEL
SUSAN JANE CARMICHAEL
JAMES F. CARMICHAEL
RUTH FLINNER
O.R. 65-56

0.061
ACRES

2" PIPE

OUTLOT LINE

Instrument
200800057781 OR
Book Page
19 1375

DONALD C. BAKER SURVEYING
138 N. CLAY ST.
MILLERSBURG, OHIO, 44654
PH. 330-674-4788
FAX. 330-674-6027

PLAT APPROVED

8/29/2008