

VILLAGE OF KILLBUCK
 LOTS 90, 91, 92, 93, 94 & 95
 PART OF OUTLOT 10
 KILLBUCK TOWNSHIP
 HOLMES COUNTY, OHIO

SURVEYED FOR: BRONCO B LEASING

REFERENCES

DEED VOL. 248 PAGE 58
 DEED VOL. 261 PAGE 951
 DEED VOL. 271 PAGE 301
 O.R. VOL. 202 PAGE 759
 PLAT VOL. 19 PAGE 1237
 BEARINGS FROM PLAT VOL. 19 PAGE 1237

Instrument
 200800057653 OR Book Page
 19 1367

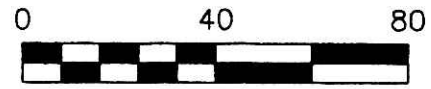

SCALE: 1" = 40'

- 5/8" REBAR FOUND UNLESS OTHERWISE NOTED
- 5/8" REBAR SET WITH I.D. CAP I.D. CAP MARKED "BAKER 6938"

CENTERLINE EXISTING
 15' EASEMENT
 O.R. 202-759
 P.V. 19-1237

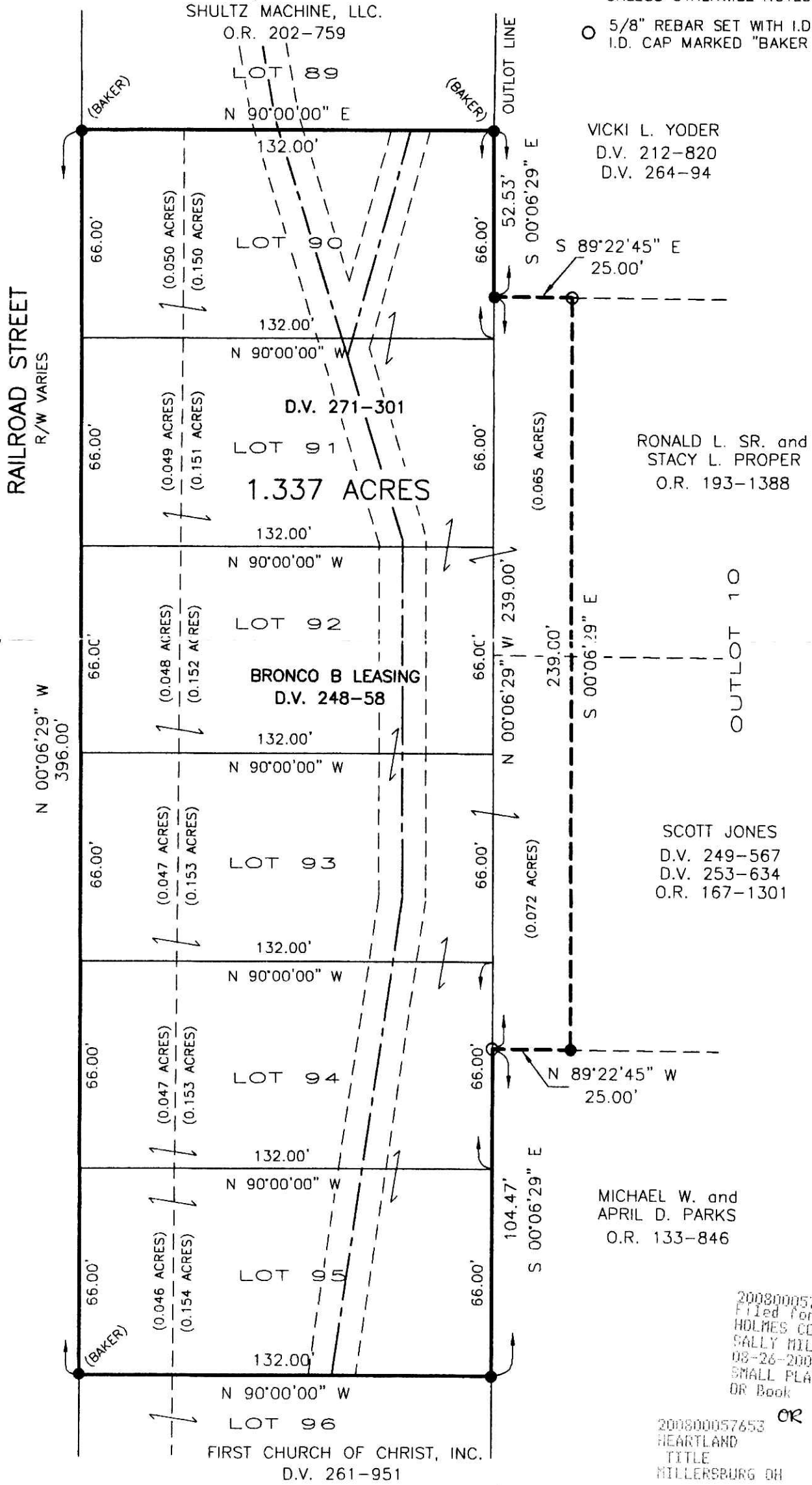

I CERTIFY THIS SURVEY TO BE CORRECT TO THE BEST OF MY KNOWLEDGE.

Jamie D. Darr
 JAMIE D. DARR P.S. 7755
 DATE: JULY 28, 2008
 JDD\ACB
 FILE NAME: WORK3\S-373-08\ERZ

● DONALD C. BAKER SURVEYING
 138 N. CLAY STREET
 MILLERSBURG, OHIO 44654
 PH. 330-674-4788
 FAX 330-674-6027

200800057653
 Filed for Record in
 HOLMES COUNTY, OH
 SALLY MILLER
 08-26-2008 At 01:38 pm.
 SMALL PLAT 40.00
 OR Book 19 Page 1367 - 1367

200800057653 OR 206 p 1409
 HEARTLAND
 TITLE
 MILLERSBURG OH

6/21/2008-b