

SALT CREEK TOWNSHIP  
 N.W. & S.W. QTRS. SECTION 5  
 T-14 N; R-12 W  
 HOLMES COUNTY, OHIO

SURVEYED FOR: ROY D. MILLER

REFERENCES

DEED VOL. 212 PAGE 409  
 DEED VOL. 253 PAGE 549  
 DEED VOL. 254 PAGE 34  
 DEED VOL. 279 PAGE 559

PLAT VOL. 10 PAGE 759  
 PLAT VOL. 16 PAGE 516  
 PLAT VOL. 19 PAGE 249

BEARINGS FROM PLAT VOL. 16 PAGE 516

Instrument 200800057458 OR Book Page 19 1354

200800057458  
 Filed for Record in  
 HOLMES COUNTY, OH  
 SALLY MILLER  
 08-14-2008 At 09:18 am.  
 SMALL PLAT 40.00  
 OR Book 19 Page 1354 - 1354

OR 206 pgs 620 + 622

200800057458  
 CRITCHFIELD...  
 & JOHNSTON ATTYS  
 MILLERSBURG OH

Additional approval for this and any adjacent properties must be requested and granted prior to any future transfers by deed. Recording of this document does not waive the requirements of local Health District, Subdivision Regulations or other governing authorities which may be in effect at the time of any future deed transfer.

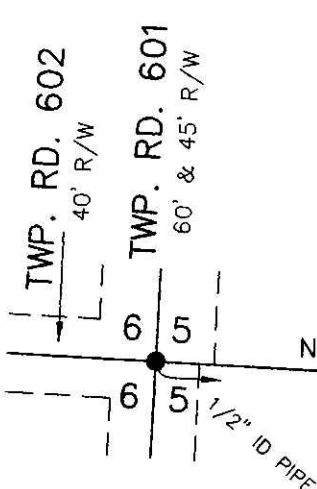

I CERTIFY THIS SURVEY TO BE CORRECT TO THE BEST OF MY KNOWLEDGE.

*Eric R. Zaugg*  
 ERIC R. ZAUGG P.S. 8309  
 DATE: JUNE 4, 2008

ERZ\KES-ALG  
 File Name: WORK2\S-220-08\MLD-ERZ



DONALD C. BAKER SURVEYING  
 138 N. CLAY ST.  
 MILLERSBURG, OHIO, 44654  
 PH. 330-674-4788  
 FAX. 330-674-6027

PLAT APPROVED

*gk 8-6-08*

APPROVED FOR TRANSFER ONLY  
 NO SUBDIVISION PLAT REQUIRED  
 (O.R.C. 711.001 & 711.131  
 Lot(s) not for building unless  
 approved by Board of Health.  
 HOLMES CO. PLANNING COMM.

By *LB* Date *8-8-08*

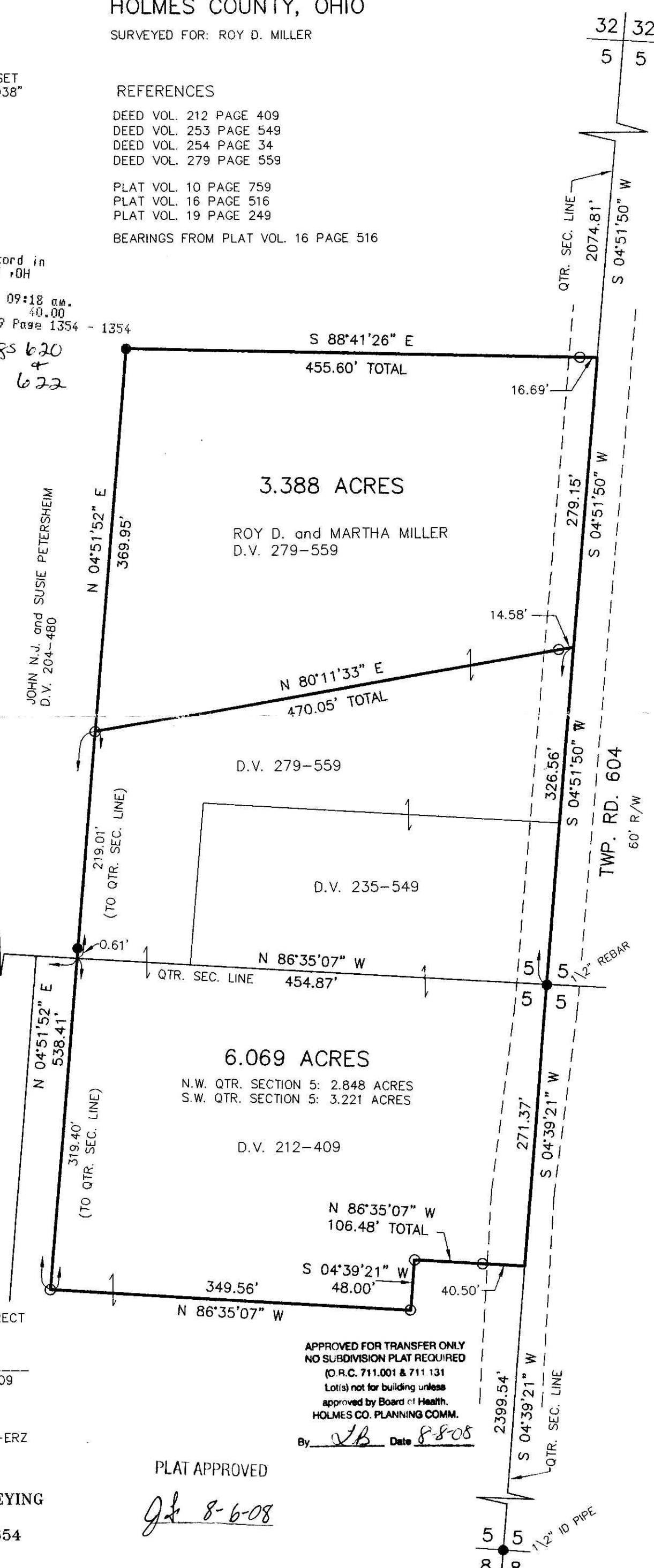

32	32
5	5