

This property is subject to all easements, rights-of-way or restrictions, whether recorded or implied.

ALAN DONAKER SURVEYING  
 19849 TR 383  
 Walhonding, OH 43843  
 Telephone: (740) 327-7001  
 Fax: (740) 327-6101

Pertinent Documents: Tax Map  
 All Deeds and plats shown

Surveys by: Donald C. Baker,  
 William T. Burkey

Bearings are based on  
 Plat vol. 12 page 384 and  
 are for angular calculations only



- All 5/8" rebars set are 30" long with plastic cap marked "AMD" 8050
- 5/8" rebar found
- ⊕ Railroad spike of record
- ▲ Point

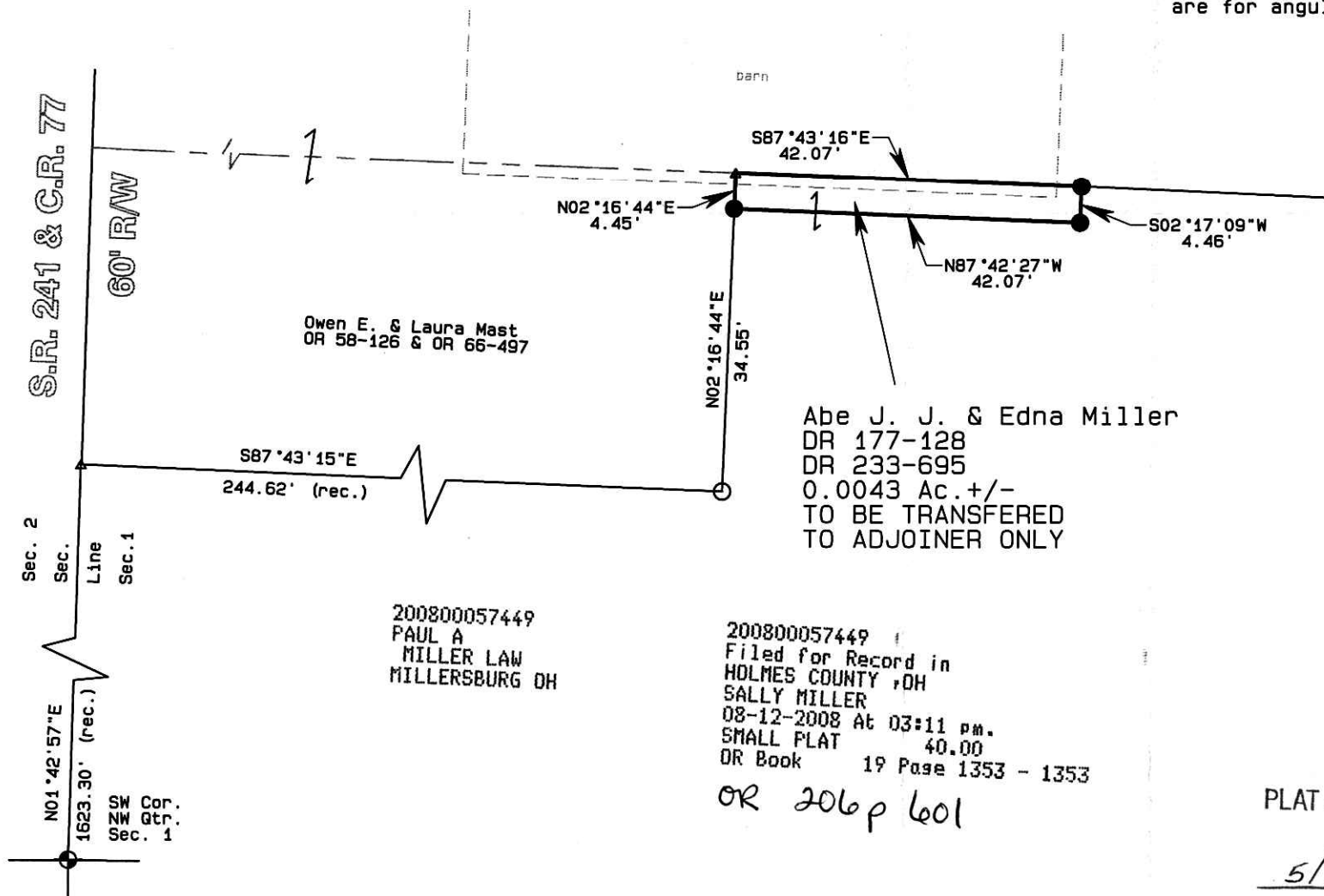

200800057449  
 PAUL A  
 MILLER LAW  
 MILLERSBURG OH

200800057449  
 Filed for Record in  
 HOLMES COUNTY, OH  
 SALLY MILLER  
 08-12-2008 At 03:11 pm.  
 SMALL PLAT 40.00  
 OR Book 19 Page 1353 - 1353

Instrument  
 200800057449 OR  
 Book Page  
 19 1353

OR 206 p 601

PLAT APPROVED

5/7/2008



*Alan Donaker 3/16/07*  
 I, Alan Donaker, P.S. 8050, hereby certify this plat to represent a boundary survey pursuant to Chapter 4733.37 Ohio Administrative Code and to be correct to the best of my knowledge and belief.

GRAPHIC SCALE

1"=20'

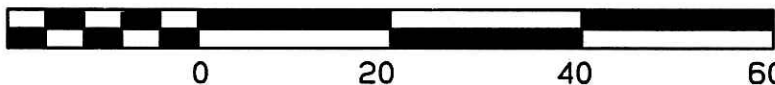

To be transferred to adjoiner only  
 Abe J.J. & Edna Miller  
 DR 177-128 & DR 233-695  
 0.0043 Ac. +/-  
 NW Qtr. Sec. 1,  
 T14N, R12W  
 Salt Creek Township  
 Holmes County, Ohio  
 Date: March 16, 2007