

0 100 200



SCALE: 1"=100'

- STONE FOUND
- ▲ R.R. SPIKE FOUND
- 5/8" REBAR FOUND UNLESS OTHERWISE NOTED
- 5/8" REBAR SET WITH I.D. CAP I.D. CAP MARKED "BAKER 6938"

RICHLAND TOWNSHIP
N.E. QTR. SECTION 11
T-8 N; R-9 W
HOLMES COUNTY, OHIO

SURVEYED FOR: DAVE KAUFMAN REALTY

Instrument 200800057291 OR Book Page 19 1350

200800057291
Filed for Record in
HOLMES COUNTY OH
SALLY MILLER
07-31-2008 At 11:36 am.
SMALL PLAT 40.00
OR Book 19 Page 1350 - 1350

OR 205 p 3357

REFERENCES

- O.R. VOL. 193 PAGE 304
- O.R. VOL. 193 PAGE 1130
- O.R. VOL. 61 PAGE 455
- PLAT VOL. 17 PAGE 680
- PLAT VOL. 19 PAGE 866

BEARINGS FROM PLAT VOL. 19 PAGE 866

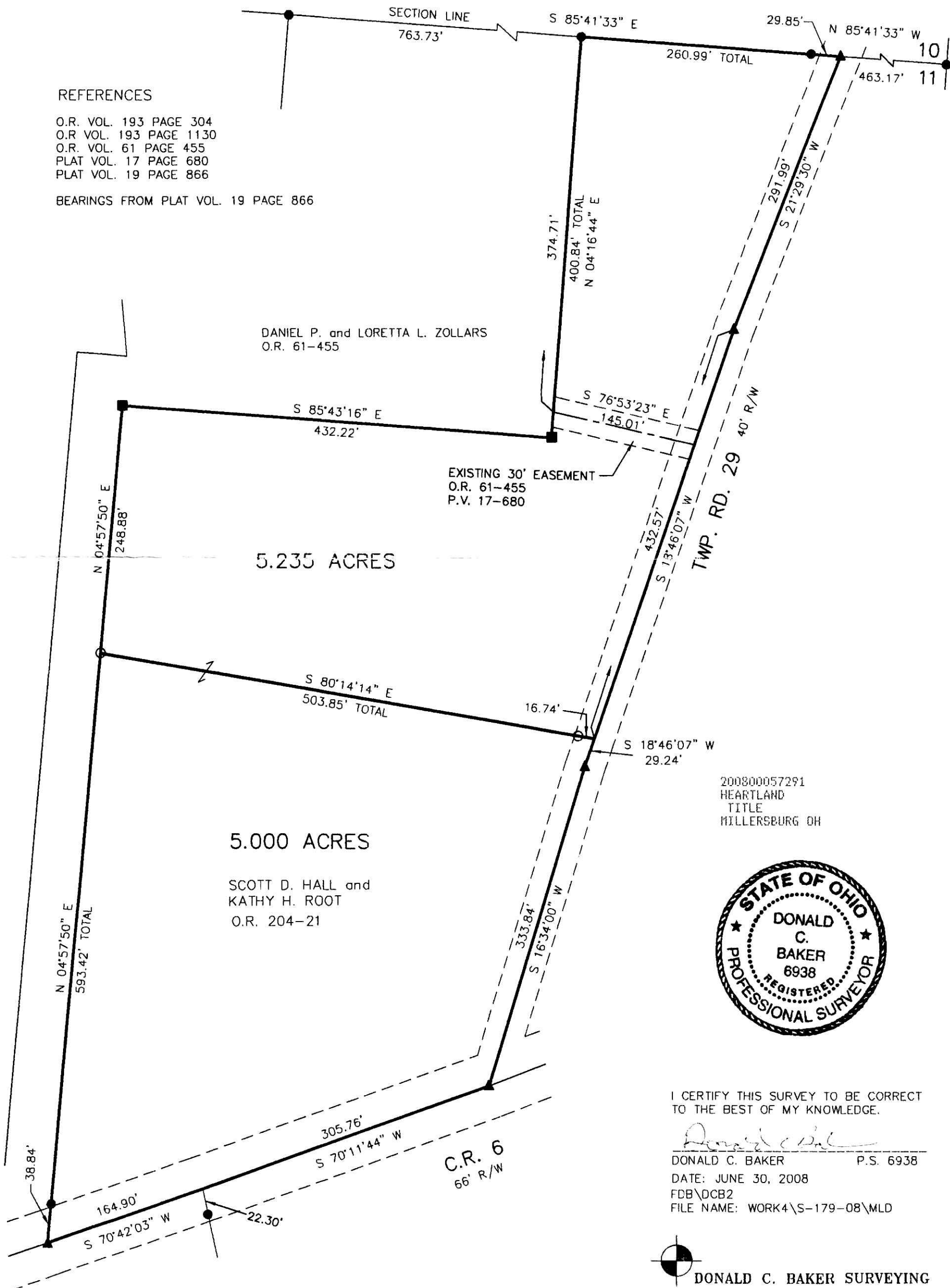

DANIEL P. and LORETTA L. ZOLLARS
O.R. 61-455

5.235 ACRES

EXISTING 30' EASEMENT
O.R. 61-455
P.V. 17-680

TWP. RD. 29 40' R/W

5.000 ACRES

SCOTT D. HALL and
KATHY H. ROOT
O.R. 204-21

200800057291
HEARTLAND
TITLE
MILLERSBURG OH



I CERTIFY THIS SURVEY TO BE CORRECT
TO THE BEST OF MY KNOWLEDGE.

Donald C. Baker
DONALD C. BAKER P.S. 6938
DATE: JUNE 30, 2008
FDB\DCB2
FILE NAME: WORK4\S-179-08\MLD



DONALD C. BAKER SURVEYING
138 N. CLAY STREET
MILLERSBURG, OHIO 44654
PH. 330-674-4788
FAX 330-674-6027

PLAT APPROVED

7/30/2008