

HEARTLAND SURVEYING, INC

5210 T.R. 257 MILLERSBURG, OH 44654
 PH: 330-674-4698 FAX: 330-674-0897

Jim Shamp

SURVEY		THOMAS J. & IRENE P. ALEXANDER		STATE		OHIO	
COUNTY	HOLMES	TWP.	RICHLAND	RNG.	9 W	TWP.	8 N
SOUTHWEST QUARTER OF SECTION 1 VILLAGE OF GLENMONT				JOB NO. 080702			



BEARINGS ESTABLISHED FROM PLAT 11/106 AND ARE TO DENOTE ANGULAR MEASUREMENT ONLY.

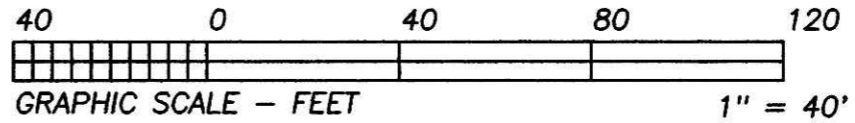

200800057264
 Filed for Record in
 HOLMES COUNTY, OH
 SALLY MILLER
 07-30-2008 At 01:39 pm.
 SMALL PLAT 40.00
 DR Book 19 Page 1347 - 1347
 CR 205 p 3290
 RECORDERS SPACE

- LEGEND:
- = STONE FD.
 - = 5/8" RE-BAR FD. UNLESS NOTED
 - = POINT-OF-DEPARTURE
 - = 5/8" X 30" RE-BAR W/PLASTIC I.D. CAP SET
 - ⊗ = R/R SPIKE SET
 - △ = R/R SPIKE FD.

REFERENCE DOCUMENTS:
 TAX MAPS
 DEEDS AS SHOWN
 SURVEY PLATS: 11/106



I CERTIFY THIS PLAT & SURVEY TO BE CORRECT TO THE BEST OF MY KNOWLEDGE:

J. Shamp 7-15-08

JIM SHAMP, REG. SUR. NO. S-6088 DATE

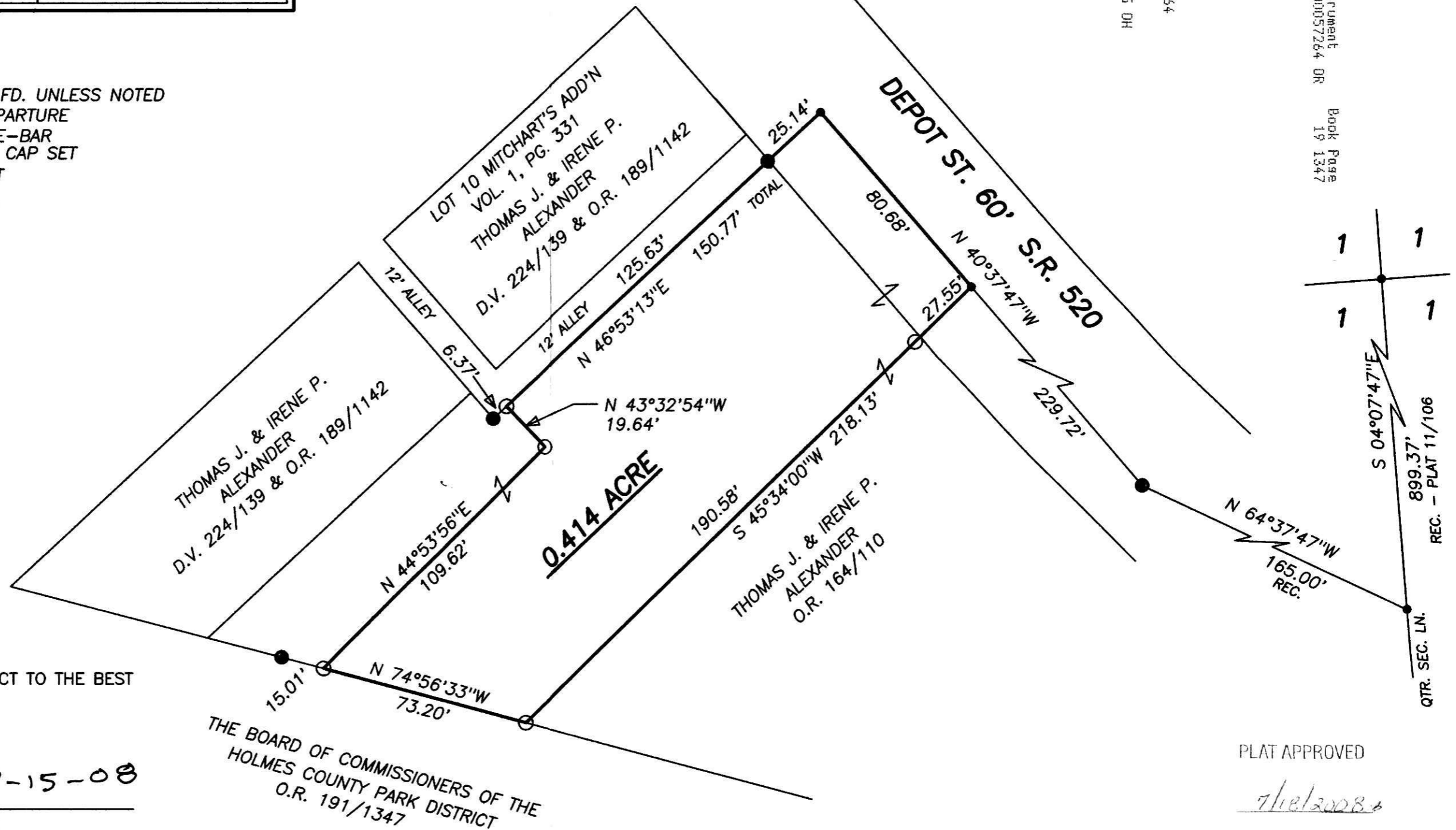

200800057264
 TITLE
 HOLMES COUNTY
 MILLERSBURG OH

Instrument
 200800057264 DR
 Book Page
 19 1347

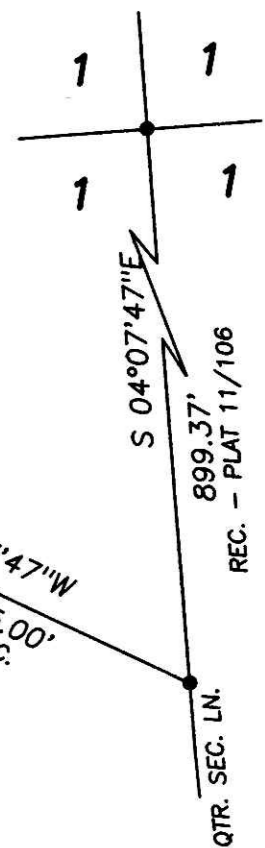

THE BOARD OF COMMISSIONERS OF THE
 HOLMES COUNTY PARK DISTRICT
 O.R. 191/1347

PLAT APPROVED

7/16/2008