

RICHLAND TOWNSHIP
 N.W. QTR. SECTION 17
 T-8 N; R-8 W
 HOLMES COUNTY, OHIO

SURVEYED FOR: STACY PATTERSON

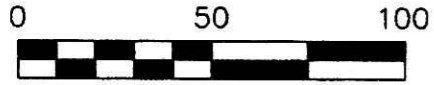

SCALE: 1"=50'

- STONE FOUND
- P.K. NAIL FOUND
- ▲ R.R. SPIKE FOUND
- 5/8" REBAR FOUND UNLESS OTHERWISE NOTED
- 5/8" REBAR SET WITH I.D. CAP I.D. CAP MARKED "BAKER 6938"

REFERENCES
 DEED VOL. 120 PAGE 569
 O.R. 132 PAGE 282
 O.R. VOL. 174 PAGE 648
 O.R. VOL. 176 PAGE 2064
 PLAT VOL. 2 PAGE 388
 BEARINGS FROM PLAT VOL. 2 PAGE 388

CARL JAMES and KATHLEEN KAY
 PATTERSON D.V. 213-442
 O.R. 174-646

200800057117
 HEARTLAND
 TITLE
 MILLERSBURG OH

200800057117
 Filed for Record in
 HOLMES COUNTY, OH
 SALLY MILLER
 07-16-2008 At 02:32 pm.
 SMALL PLAT 40.00
 OR Book 19 Page 1343 - 1343

CR 205p 2631

APPROVED FOR TRANSFER ONLY
 NO SUBDIVISION PLAT REQUIRED
 (O.R.C. 711.001 & 711.131
 Lot(s) not for building unless
 approved by Board of Health.
 HOLMES CO. PLANNING COMM.

By JB Date 6-6-08

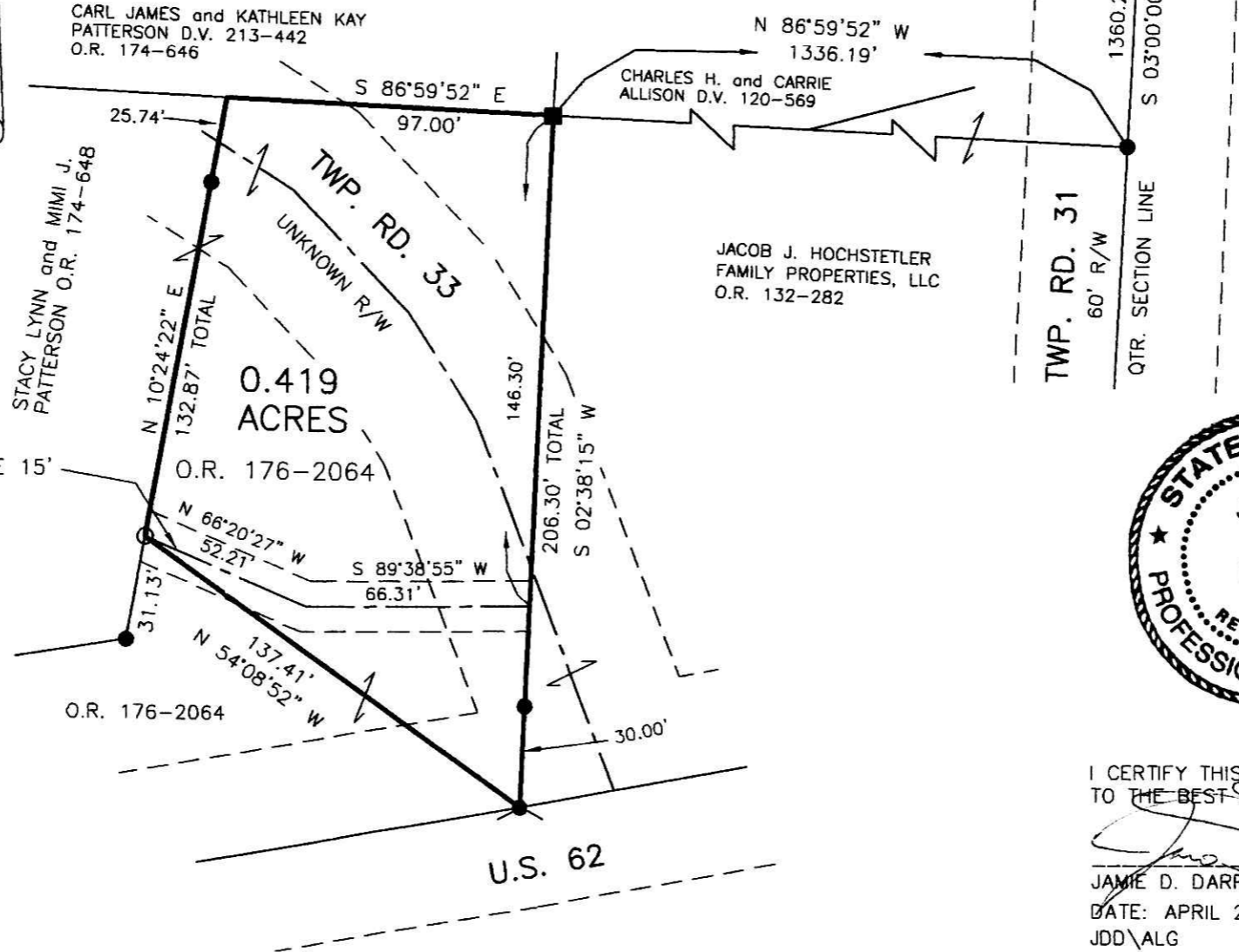

I CERTIFY THIS SURVEY TO BE CORRECT
 TO THE BEST OF MY KNOWLEDGE.

JAMIE D. DARR P.S. 7755
 DATE: APRIL 28, 2008
 JDD\ALG
 FILE NAME: WORK3-2008\S-172-08\MLD

PLAT APPROVED

6/4/2008

DONALD C. BAKER SURVEYING
 138 N. CLAY STREET
 MILLERSBURG, OHIO 44654
 PH. 330-674-4788
 FAX 330-674-6027

Instrument 200800057117 OR Book Page 19 1343