

0 200 400

SCALE: 1"=200'

- STONE FOUND
- ▲ R.R. SPIKE FOUND
- 5/8" REBAR FOUND UNLESS OTHERWISE NOTED
- 5/8" REBAR SET WITH I.D. CAP I.D. CAP MARKED "BAKER 6938"

BERLIN TOWNSHIP
 N.E. QTR. SECTION 5
 T-9 N; R-5 W
 SALT CREEK TOWNSHIP
 3RD. QTR., LOT 23
 T-10 N; R-5 W
 HOLMES COUNTY, OHIO

SURVEYED FOR: CHRIST YODER

REFERENCES

- DEED VOL. 230 PAGE 753
- DEED VOL. 270 PAGE 575
- DEED VOL. 225 PAGE 698
- DEED VOL. 224 PAGE 983
- DEED VOL. 139 PAGE 429
- O.R. VOL. 106 PAGE 730
- O.R. VOL. 40 PAGE 219
- O.R. VOL. 47 PAGE 898
- O.R. VOL. 191 PAGE 1189
- O.R. VOL. 40 PAGE 219
- O.R. VOL. 204 PAGE 2593

PLAT VOL. 19 PAGE 793

BEARINGS FROM PLAT VOL. 19 PAGE 793

Instrument
 200800057028 DR Book Page
 19 1338

200800057028
 Filed for Record in
 HOLMES COUNTY, OH
 SALLY MILLER
 07-10-2008 At 12:01 PM.
 PLAT MED 43.20
 DR Book 19 Page 1338 - 1338
 CR 205 p 2294

200800057028
 CRITCHFIELD...
 & JOHNSTON ATTYS
 MILLERSBURG OH

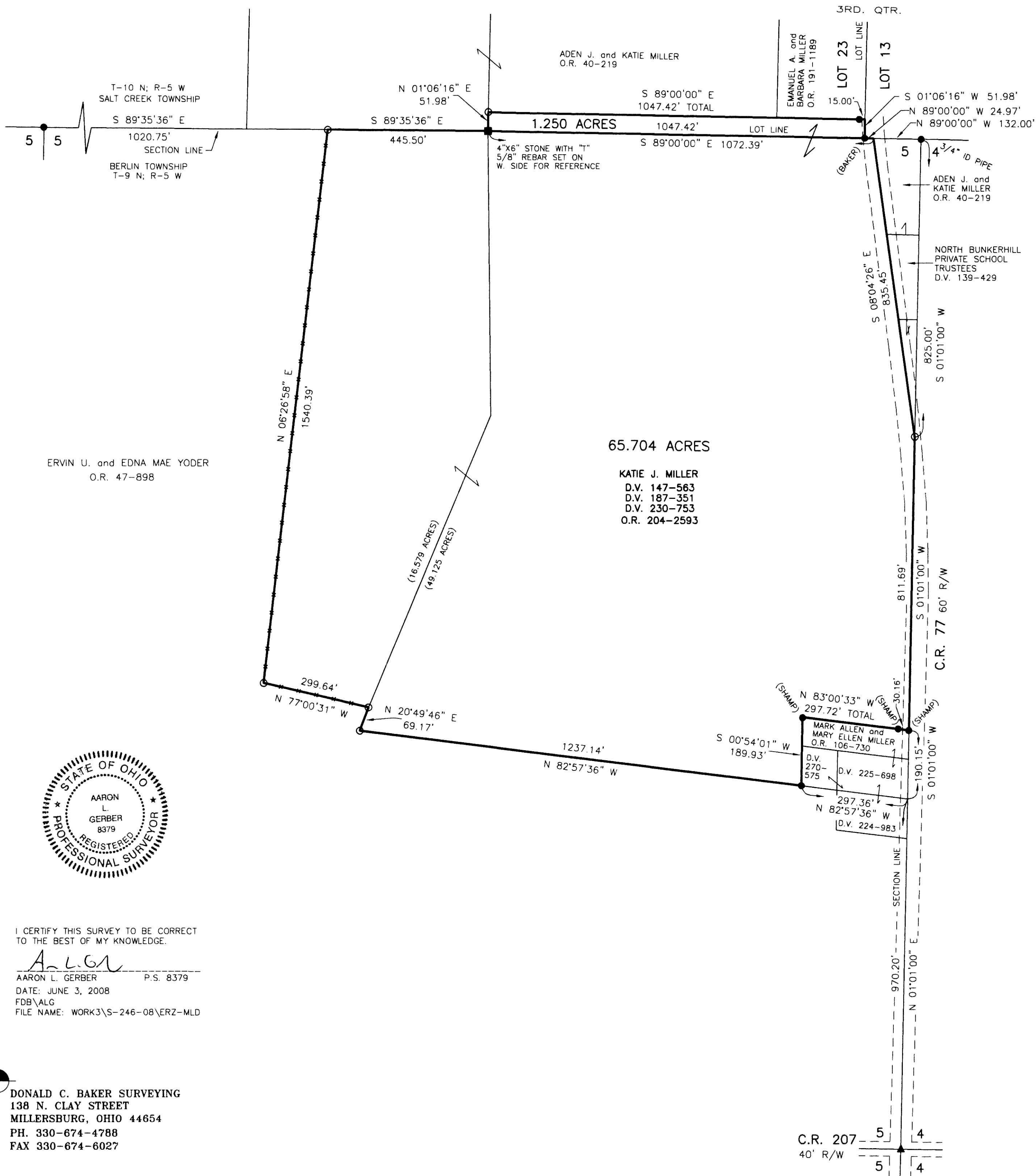

I CERTIFY THIS SURVEY TO BE CORRECT TO THE BEST OF MY KNOWLEDGE.
 A.L.G.
 AARON L. GERBER P.S. 8379
 DATE: JUNE 3, 2008
 FDB\ALG
 FILE NAME: WORK3\S-246-08\ERZ-MLD

DONALD C. BAKER SURVEYING
 138 N. CLAY STREET
 MILLERSBURG, OHIO 44654
 PH. 330-674-4788
 FAX 330-674-6027

PLAT APPROVED

6/20/2008