

GAIL L. ROSALES
D.V. 204/734
D.V. 238/155

Instrument Book Page
200800056955 DR 19 1335

RECORDERS SPACE

BEARINGS ESTABLISHED FROM PLAT 12/22
AND ARE TO DENOTE ANGULAR
MEASUREMENT ONLY.

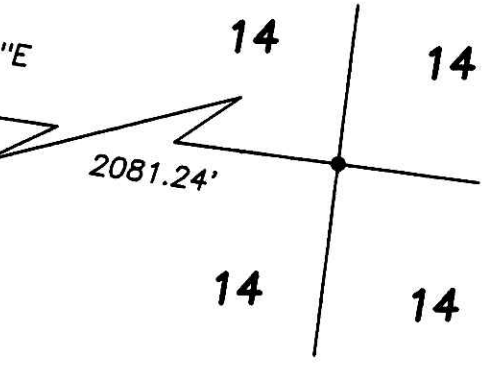
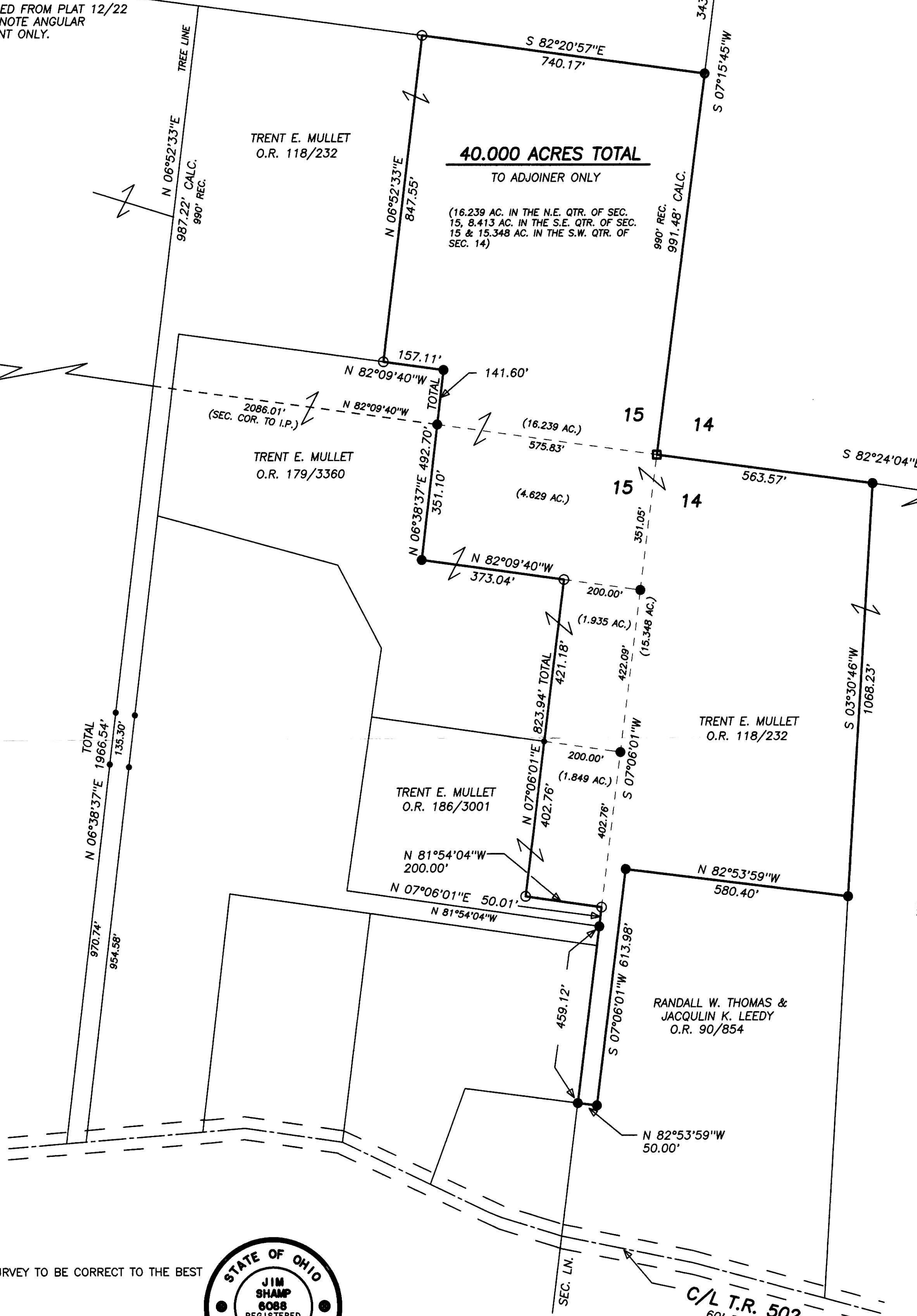

I CERTIFY THIS PLAT & SURVEY TO BE CORRECT TO THE BEST
OF MY KNOWLEDGE:

J. Shamp
6/12/08



JIM SHAMP, REG. SUR. NO. S-6088 DATE

HEARTLAND SURVEYING, INC			
Jim Shamp			
5210 T.R. 257		MILLERSBURG, OH 44654	
PH: 330-674-4698		FAX: 330-674-0897	
SURVEY		STATE	
TRENT E. MULLET		OHIO	
COUNTY	TWP.	RNG.	TWP.
HOLMES	RIPLEY	14 W	17 N
SOUTHWEST QUARTER OF SECTION 14 & N.E. & S.E. QUARTERS OF SECTION 15		001114.CRD 001114A.PL1 LAY'S 82 & 83	

REFERENCE DOCUMENTS:
TAX MAPS
DEEDS AS SHOWN
SURVEY PLATS: 18/332, 19/386, 19/638

- LEGEND:
- = STONE FD.
 - = 5/8" RE-BAR FD. UNLESS NOTED
 - = POINT-OF-DEPARTURE
 - = 5/8" X 30" RE-BAR W/PLASTIC I.D. CAP SET
 - ⊗ = R/R SPIKE SET
 - △ = R/R SPIKE FD.

200800056955
WAYNE CITY
TITLE
MOBSTER OH

200800056955
Filed for Record in
HOLMES COUNTY, OH
SALLY MILLER
07-07-2008 At 11:51 am.
PLAT MED 43.20
DR Book 19 Page 1335 - 1335
OR 205 p 1956

NOTE: I.P.'S FOUND CAPPED "SHAMP"

PLAT APPROVED
6/25/2008