

BEARINGS ARE BASED ON
OHIO STATE PLANE COORDINATES
NORTH ZONE NAD83(95) AS
ESTABLISHED BY ODOT, DISTRICT 11

● I.R.S. = 3/4" X 30" REBARS
W/2" ALUMINUM CAPS
STAMPED "ODOT R/W-DISTRICT 11"
⊕ = RAILROAD SPIKE FOUND
■ = MONUMENT BOX SET
○ I.P.F. = IRON PIN FOUND

ALL AREAS IN ACRES

48-WDV	01-00863.000
GROSS TAKE	0.962
-P.R.O.	0.074
NET TAKE	0.888

NOTE: P.R.O. = "PRESENT ROADWAY OCCUPIED"

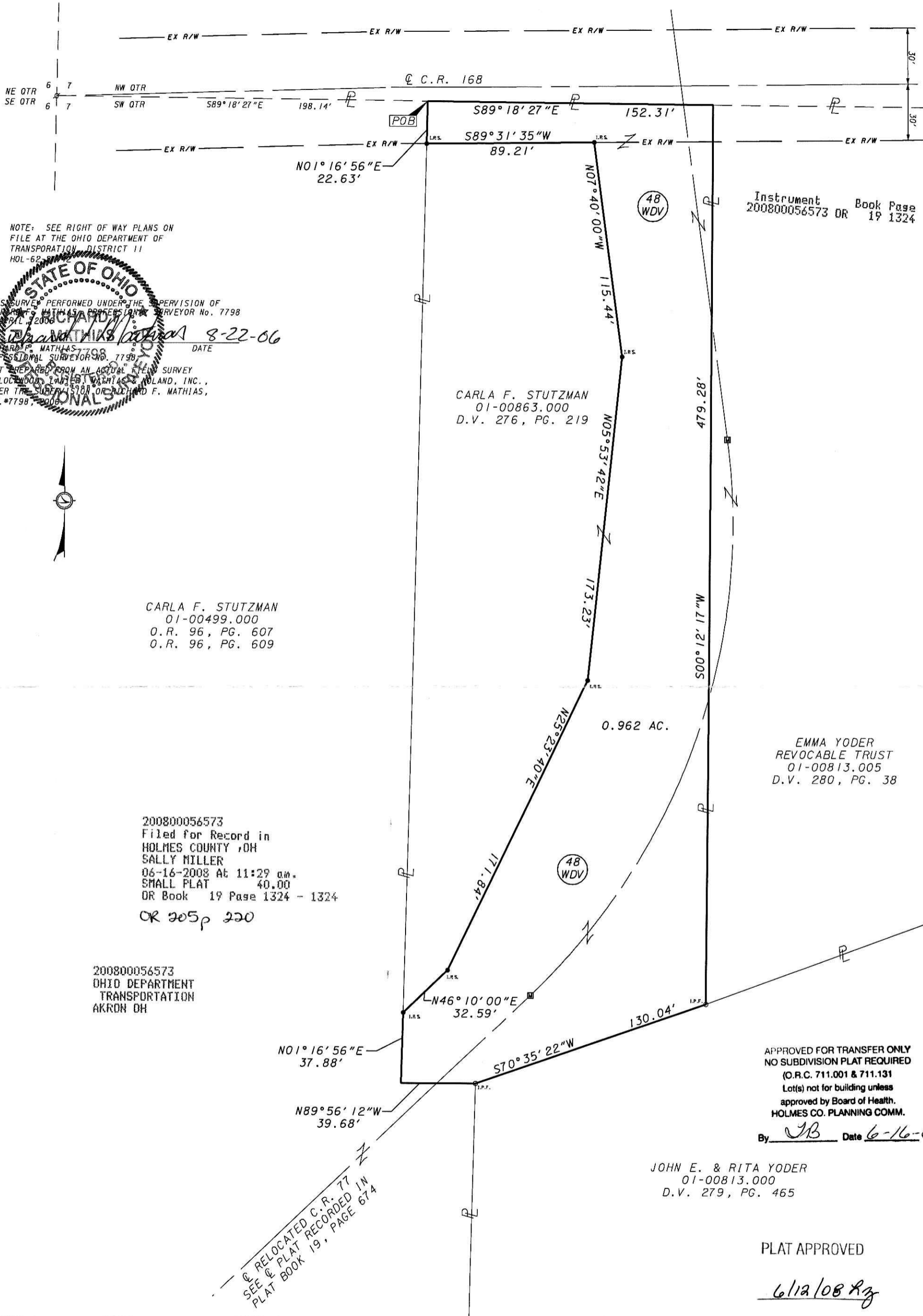
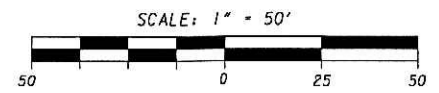

NOTE: SEE RIGHT OF WAY PLANS ON
FILE AT THE OHIO DEPARTMENT OF
TRANSPORTATION, DISTRICT 11
HOL-62-27.42

Instrument Book Page
200800056573 OR 19 1324

THIS SURVEY PERFORMED UNDER THE SUPERVISION OF
RICHARD F. MATHIAS, PROFESSIONAL SURVEYOR No. 7798
IN APRIL, 2006

Richard F. Mathias 8-22-06
RICHARD F. MATHIAS, P.S.#7798, DATE
PROFESSIONAL SURVEYOR No. 7798
PLAT PREPARED FROM AN ACTUAL FIELD SURVEY
BY LOCKWOOD, LANIER, MATHIAS & NOLAND, INC.,
UNDER THE SUPERVISION OF RICHARD F. MATHIAS,
P.S.#7798, 2006

CARLA F. STUTZMAN
01-00499.000
O.R. 96, PG. 607
O.R. 96, PG. 609

CARLA F. STUTZMAN
01-00863.000
D.V. 276, PG. 219

EMMA YODER
REVOCABLE TRUST
01-00813.005
D.V. 280, PG. 38

200800056573
Filed for Record in
HOLMES COUNTY, OH
SALLY MILLER
06-16-2008 At 11:29 am.
SMALL PLAT 40.00
OR Book 19 Page 1324 - 1324

OR 205p 220

200800056573
OHIO DEPARTMENT
TRANSPORTATION
AKRON OH

APPROVED FOR TRANSFER ONLY
NO SUBDIVISION PLAT REQUIRED
(O.R.C. 711.001 & 711.131
Lot(s) not for building unless
approved by Board of Health.
HOLMES CO. PLANNING COMM.

By *JEB* Date 6-16-08

JOHN E. & RITA YODER
01-00813.000
D.V. 279, PG. 465

PLAT APPROVED

6/12/08 RJ

RELOCATED C.R. 77
SEE PLAT RECORDED IN
PLAT BOOK 19, PAGE 674

HOL-62-27.42

48-WDV

SURVEY PLAT
SECTION 7, TWP 9, RANGE 5
BERLIN TOWNSHIP, HOLMES COUNTY, OHIO
APRIL, 2006

PLANS PREPARED FOR:

O.D.O.T.
DISTRICT 11
2201 REISER AVENUE
NEW PHILADELPHIA, OH 44663
330-339-6633

Lockwood, Lanier,
Mathias & Noland, Inc.

Civil Engineers / Land Surveyors

2475 Sugar Grove Rd. SE
Lancaster, Ohio 43130
(740) 687-5542 - Fax (740) 687-0086

This work product was prepared to meet the specific expressed needs of our client and is not to be copied or relied upon by any person who is not in privity of contract with our company, nor is it to be used for any other purpose than that for which it was expressly provided. Copyright © 2006 by Lockwood, Lanier, Mathias & Noland, Inc. All rights reserved.