

SCALE: 1"=100'

- 5/8" REBAR FOUND
UNLESS OTHERWISE NOTED
- 5/8" REBAR SET WITH I.D. CAP
I.D. CAP MARKED "BAKER 6938"



RIPLEY TOWNSHIP
S.E. QTR. SECTION 7
T-17 N; R-14 W
HOLMES COUNTY, OHIO

SURVEYED FOR: TOM LANG

REFERENCES
DEED VOL. 189 PAGE 76
O.R. VOL. 193 PAGE 2938
PLAT VOL. 16 PAGE 156
BEARINGS FROM PLAT VOL. 16 PAGE 156

Instrument Book Page
200800056459 DR 19 1319

200800056459
Filed for Record in
HOLMES COUNTY, OH
SALLY MILLER
06-06-2008 At 09:00 am.
SMALL PLAT 40.00
DR Book 19 Page 1319 - 1319
ORV 204 page 3264

200800056459
HOLMES COUNTY TITLE
MILLERSBURG OH

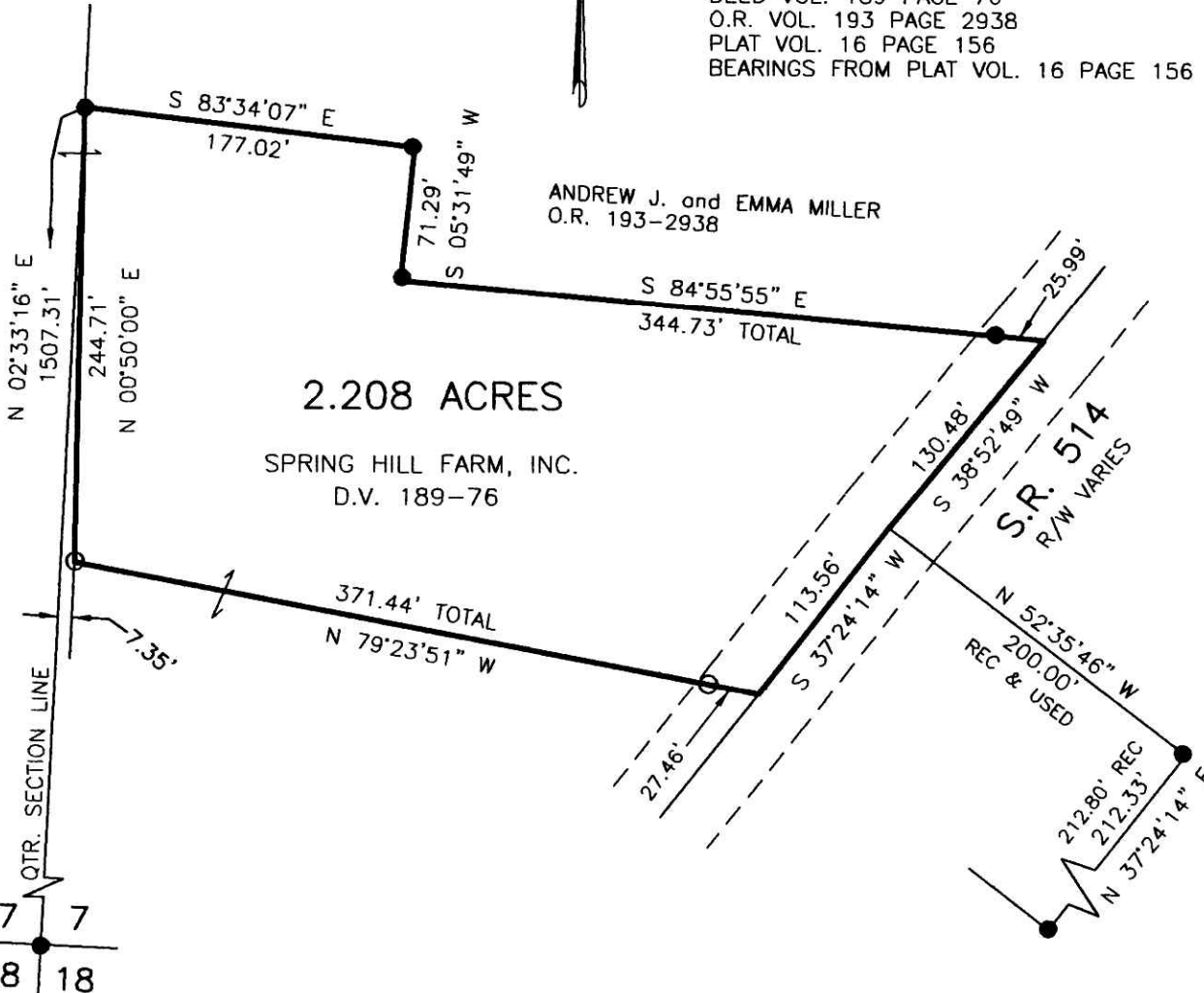

I CERTIFY THIS SURVEY TO BE CORRECT
TO THE BEST OF MY KNOWLEDGE.

Jamie D. Darr
JAMIE D. DARR P.S. 7755
DATE: MARCH 14, 2008
JDD\ERZ
FILE NAME: WORK3\S-106-08\MLD

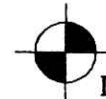

DONALD C. BAKER SURVEYING
138 N. CLAY STREET
MILLERSBURG, OHIO 44654
PH. 330-674-4788
FAX 330-674-6027

PLAT APPROVED

5/7/2008+