

# RETRACEMENT SURVEY

S.W. QTR. SEC. 31  
 T-20N ; R-15W &  
 N.W. QTR. SEC. 6  
 T-19N ; R-15W

WASHINGTON TOWNSHIP  
 VILLAGE OF LOUDONVILLE  
 HOLMES COUNTY, OHIO

Instrument 200800056443 OR 19 1318

THOMAS F. & CHERYL A. THOMPSON DEED VOL. 246; PG. 114

ELEANOR A. & THOMAS FORD THOMPSON DEED VOL. 263; PG. 928 O.R. 128-779

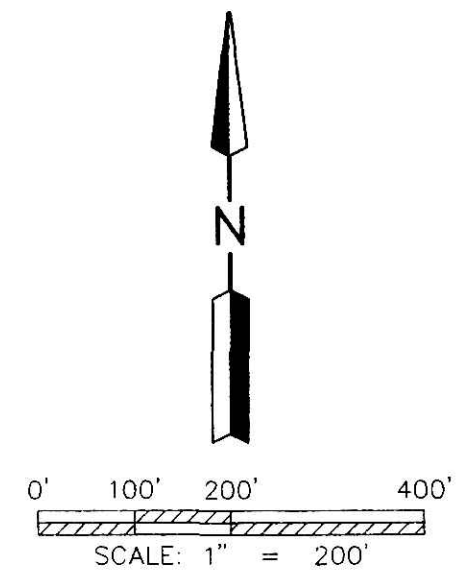
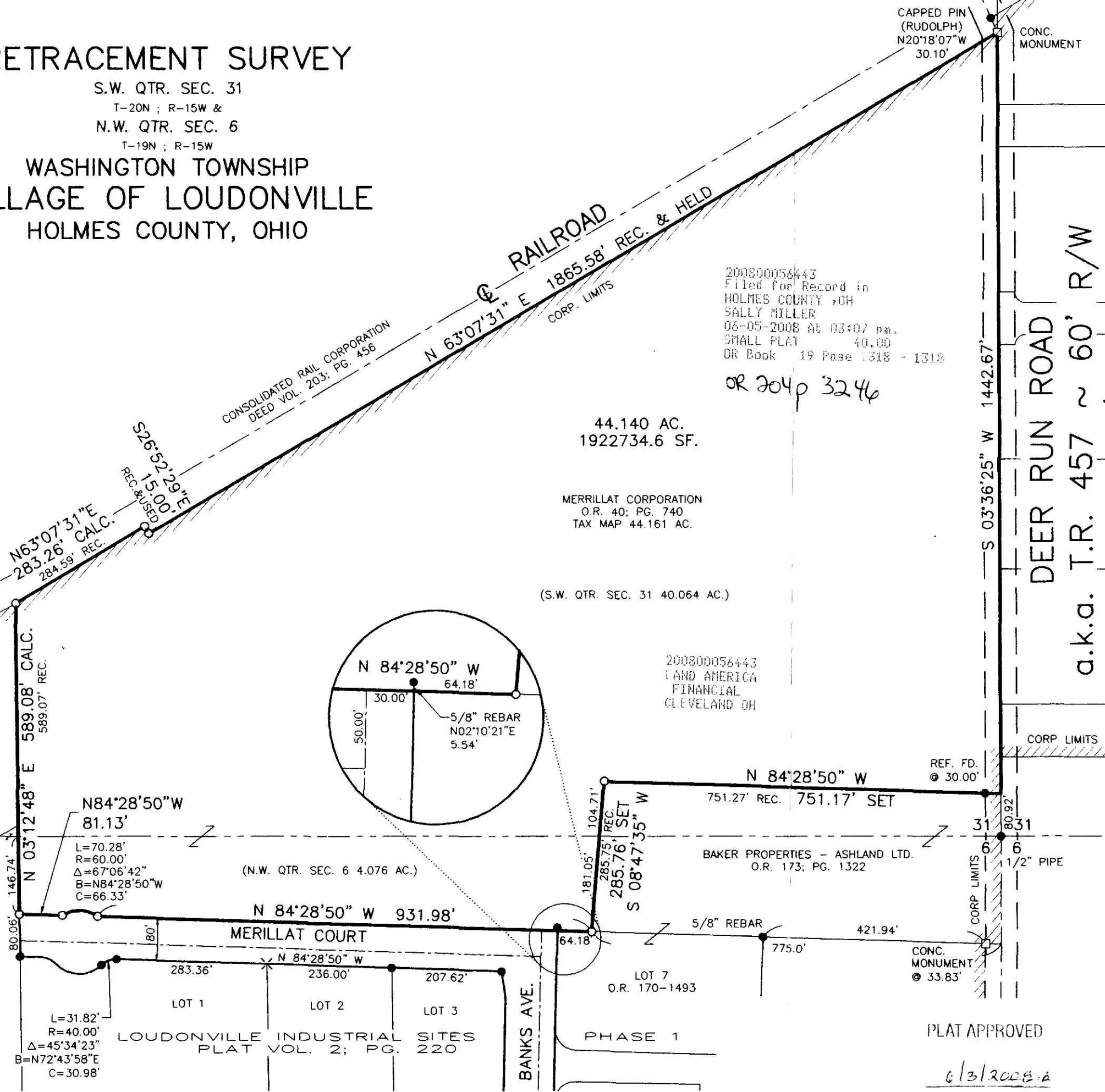

- MONUMENT BOX FOUND
- MONUMENT BOX SET
- STONE FOUND
- CROSS CUT (AS NOTED)
- SPIKE FOUND
- MONUMENT SPIKE SET
- DRILL HOLE FOUND
- DRILL HOLE SET
- GAPPED PIN MARKED BAKER (UNLESS NOTED)
- 5/8" REBAR SET WITH I.D. CAP MARKED SJL INC

REFERENCE SURVEY BASIS OF BEARING  
 N 84°28'50" W, ALONG NORTH RIGHT OF WAY LINE OF MERILLAT COURT ON A SURVEY PLAT BY DENNIS G. BENSCH DATED MAY 1990 AND RECORDED IN PLAT VOL. 2; PG. 219

Distances shown hereon are expressed in feet and decimal parts thereof, bearings are to an assumed meridian and are used to express angles only, iron pins or monuments were found or set as indicated hereon. All of which I believe to be correct to the best of my knowledge.

By: *Mark E. Purdy* 3-20-08  
 Mark E. Purdy, P.S. #7307 Date



**SHAFER, JOHNSTON, LICHTENWALTER & ASSOCIATES, INC.**  
 Consulting Engineers & Surveyors  
 3477 Commerce Parkway, Suite C  
 Wooster, Ohio 44691  
 TEL (330) 345-6377 FAX (330) 345-6725 EMAIL sjl@sj-inc.com

DRAWN Author	CHECKED	1" SCALE = 200'	DATE 03/19/08
DWG NO: SW-3538C-SURVEY		JOB NO: SW-3538C SHEET 1 OF 1	

LandAmerica / CLTIC / TIC  
 1300 E. 9th Street, Suite 1201  
 Cleveland, OH 44114  
 Julie Smith / No. 160080016