

RETRACEMENT SURVEY OF D.V. 237-613

VILLAGE OF MILLERSBURG
PART OF OUTLOT 84

HARDY TOWNSHIP
N.E. QTR. SECTION 19
T-9 N, R-7 W
HOLMES COUNTY, OHIO

SURVEYED FOR: ANN DeHASS

REFERENCES

- DEED VOL. 232 PAGE 624
- DEED VOL. 237 PAGE 613
- DEED VOL. 260 PAGE 370
- DEED VOL. 265 PAGE 403
- O.R. VOL. 178 PAGE 2832
- PLAT VOL. 2 PAGE 189
- PLAT VOL. 10 PAGE 498
- PLAT VOL. 14 PAGES 240, 549 & 897
- PLAT VOL. 17 PAGE 72
- SURVEY RECORD 1 PAGE 92
- BEARINGS FROM PLAT VOL. 14 PAGE 240

Instrument 200800055912 OR Book Page 19 1299

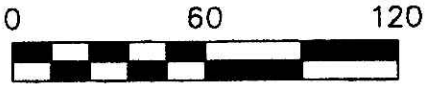

SCALE: 1"=60'

- 5/8" REBAR FOUND UNLESS OTHERWISE NOTED
- DRILL HOLE IN CONCRETE SET
- △ R.R. SPIKE SET
- 5/8" REBAR SET WITH I.D. CAP I.D. CAP MARKED "BAKER 6938"

200800055912
Filed for Record in
HOLMES COUNTY, OH
SALLY MILLER
04-30-2008 At 02:34 pm.
SMALL PLAT 40.00
OR Book 19 Page 1299 - 1299
OR 204 p 904

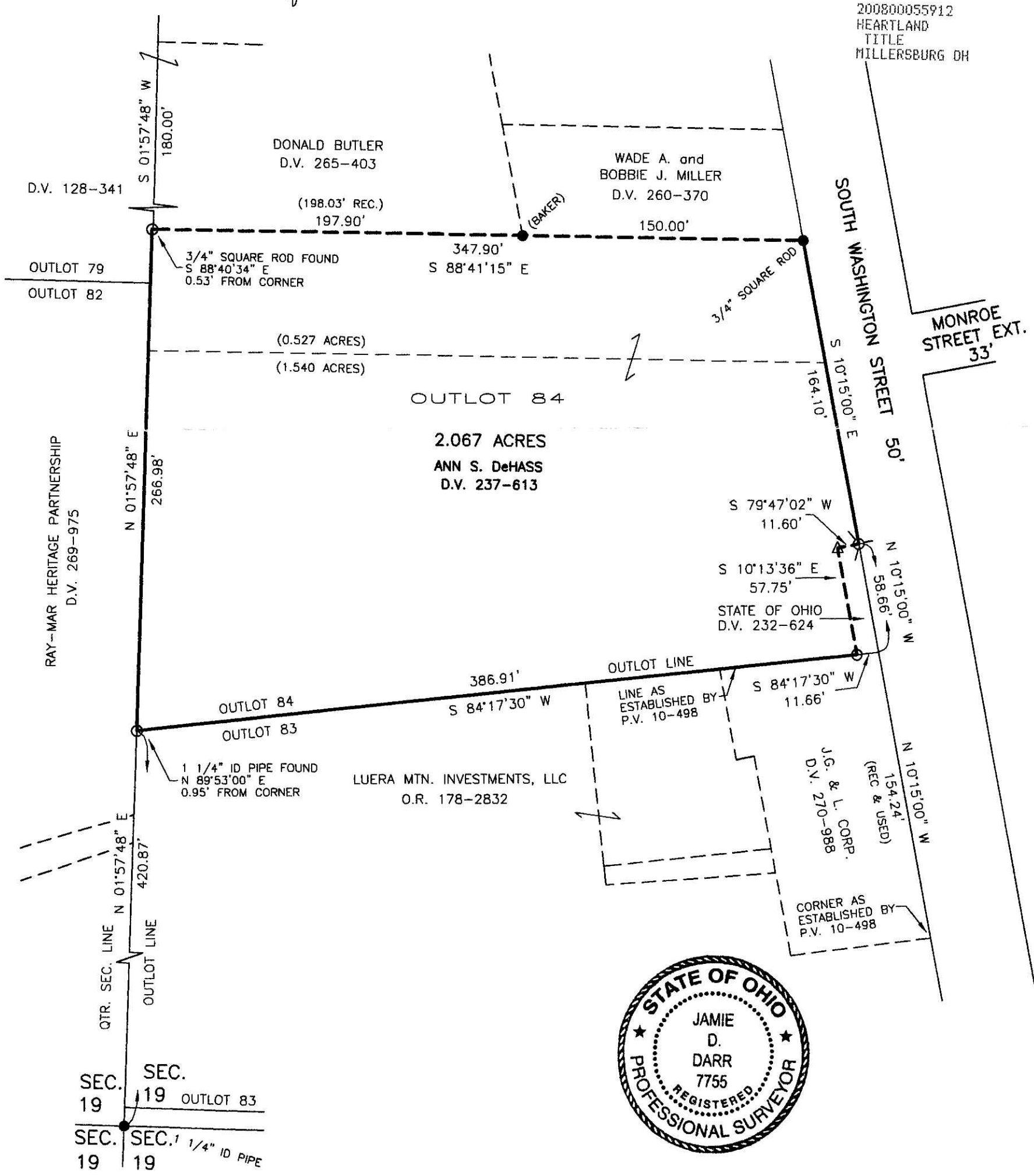

I CERTIFY THIS SURVEY TO BE CORRECT TO THE BEST OF MY KNOWLEDGE.
 [Signature]
 JAMIE D. DARR P.S. 7755
 DATE: MARCH 10, 2008
 JDD\ALG-KES
 FILE NAME: WORK3\S-87-08\ERZ

DONALD C. BAKER SURVEYING
138 N. CLAY STREET
MILLERSBURG, OHIO 44654
PH. 330-674-4788
FAX 330-674-6027

PLAT APPROVED
4/17/2008 B