

SURVEY FOR
MATT & DEVIN SHILLING
 PART OF SW QUARTER OF SECTION 25, TOWNSHIP 8 NORTH, RANGE 9 WEST,
 RICHLAND TOWNSHIP, HOLMES COUNTY, OHIO

Scale 1"= 100' Date 12-05-07 P.B. _____ P. _____ D.V. 183 P. 373 Drawn By SRV _____

200800055408
 CRITCHFIELD...
 & JOHNSTON ATTYS
 MILLERSBURG OH

200800055408
 Filed for Record in
 HOLMES COUNTY, OH
 SALLY MILLER
 03-31-2008 At 03:50 pm.
 SMALL PLAT 40.00
 OR Book 19 Page 1277 - 1277
 ORV 203 pg 2341

Instrument 200800055408 OR Book Page 19 1277

Line	Bearing	Distance
1	N03°50'30"W	58.73'

Curve	Delta Angle	Radius	Arc	Tangent	Chord Bearing	Chord
1	14°06'27"	1000.00	246.22	123.74	N 53°43'22" W	245.60

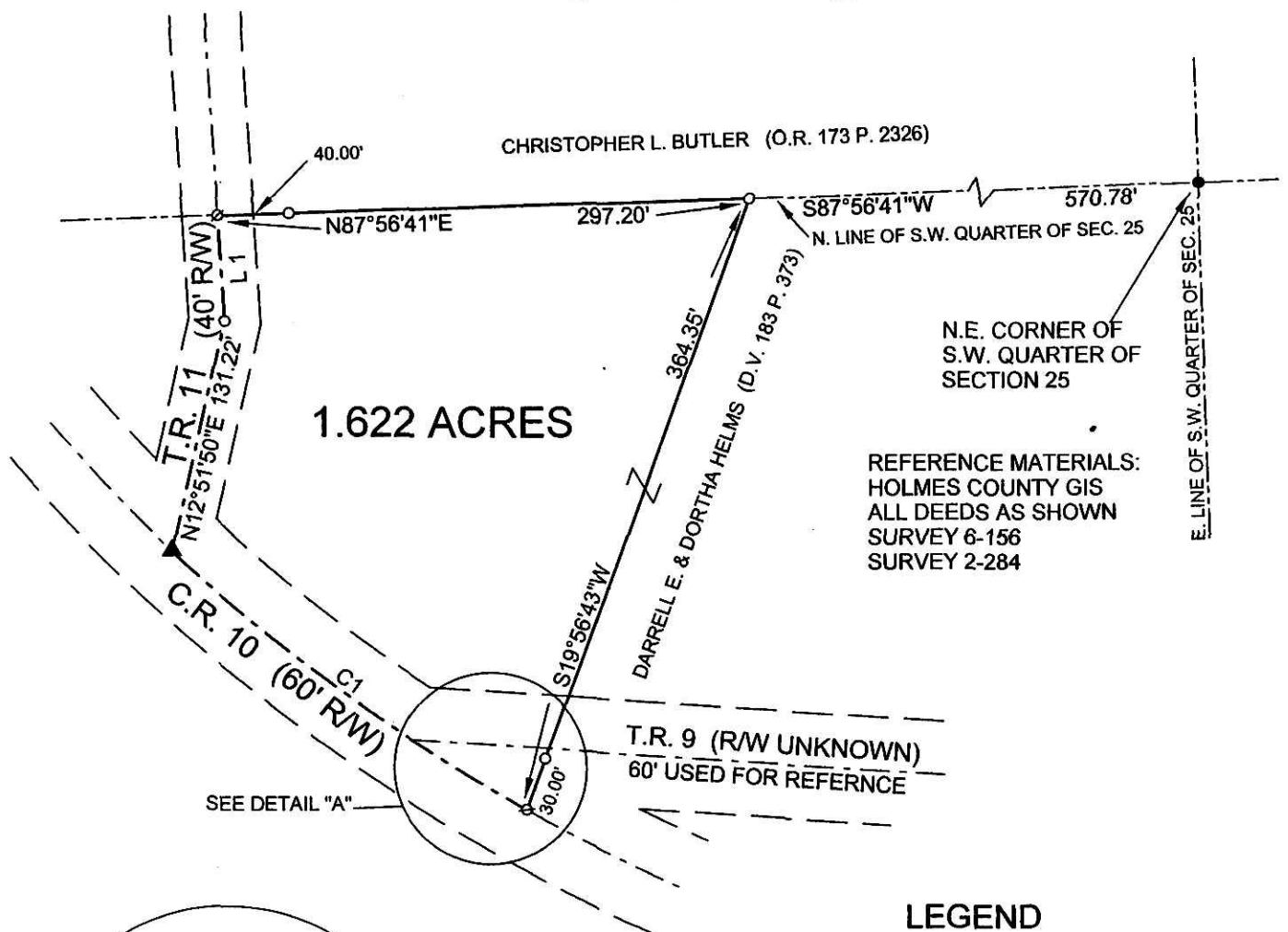
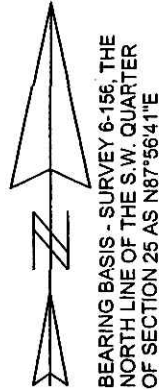

REFERENCE MATERIALS:
 HOLMES COUNTY GIS
 ALL DEEDS AS SHOWN
 SURVEY 6-156
 SURVEY 2-284

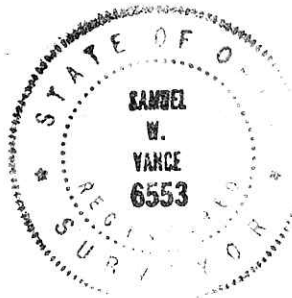
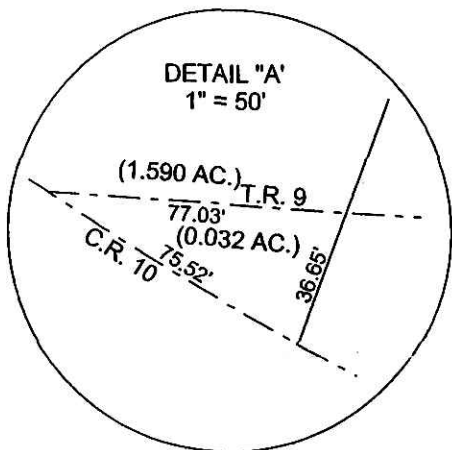

LEGEND

- IRON PIN FOUND
- ▲ RAILROAD SPIKE FOUND
- ⊗ MAG NAIL SET
- 5/8" x 30" IRON PIN SET W/ PLASTIC CAP STAMPED "VANCE 6553"

I hereby certify that the foregoing drawing was prepared from an actual survey of the premises.

Samuel W. Vance
 Registered Surveyor No. 6553