

WAYNE CO.
HOLMES CO.
N.E. COR.
N.E. QTR.
SEC. 25
T-20N, R-15W
WASHINGTON TWP.

WAYNE CO.
HOLMES CO.
N.W. COR.
N.W. QTR.
SEC. 30

Instrument 200800054652 Book Page DR 19 1248



SCALE: 1"=100'

- STONE FOUND
- 5/8" REBAR FOUND UNLESS OTHERWISE NOTED
- 5/8" REBAR WITH I.D. CAP SET I.D. CAP MARKED "BAKER 6938"

REFERENCES

- O.R. VOL. 168 PAGE 3029
- O.R. VOL. 176 PAGE 1826
- O.R. VOL. 188 PAGE 930
- O.R. VOL. 26 PAGE 499
- O.R. VOL. 183 PAGE 1697
- PLAT VOL. 19 PAGE 248
- PLAT VOL. 2 PAGE 359
- PLAT VOL. 19 PAGE 506
- BEARINGS FROM PLAT VOL. 19 PAGE 248

200800054652
Filed for Record in
HOLMES COUNTY, OH
SALLY MILLER
02-14-2008 At 03:16 PM.
PLAT MED 43.20
DR Book 19 Page 1248 - 1248
Drw dcl page 206 E

LAKELAND BEACH SUBDIVISION
(PLAT VOL. 1 PAGES 379 & 380)
PART OF OUTLOTS 1 & 6

RIPLEY TOWNSHIP
N.W. QTR. SECTION 30
T-18 N; R-14 W
HOLMES COUNTY, OHIO

SURVEYED FOR: LLMK, LTD.

200800054652
PAUL A.
MILLER LAW
MILLERSBURG OH

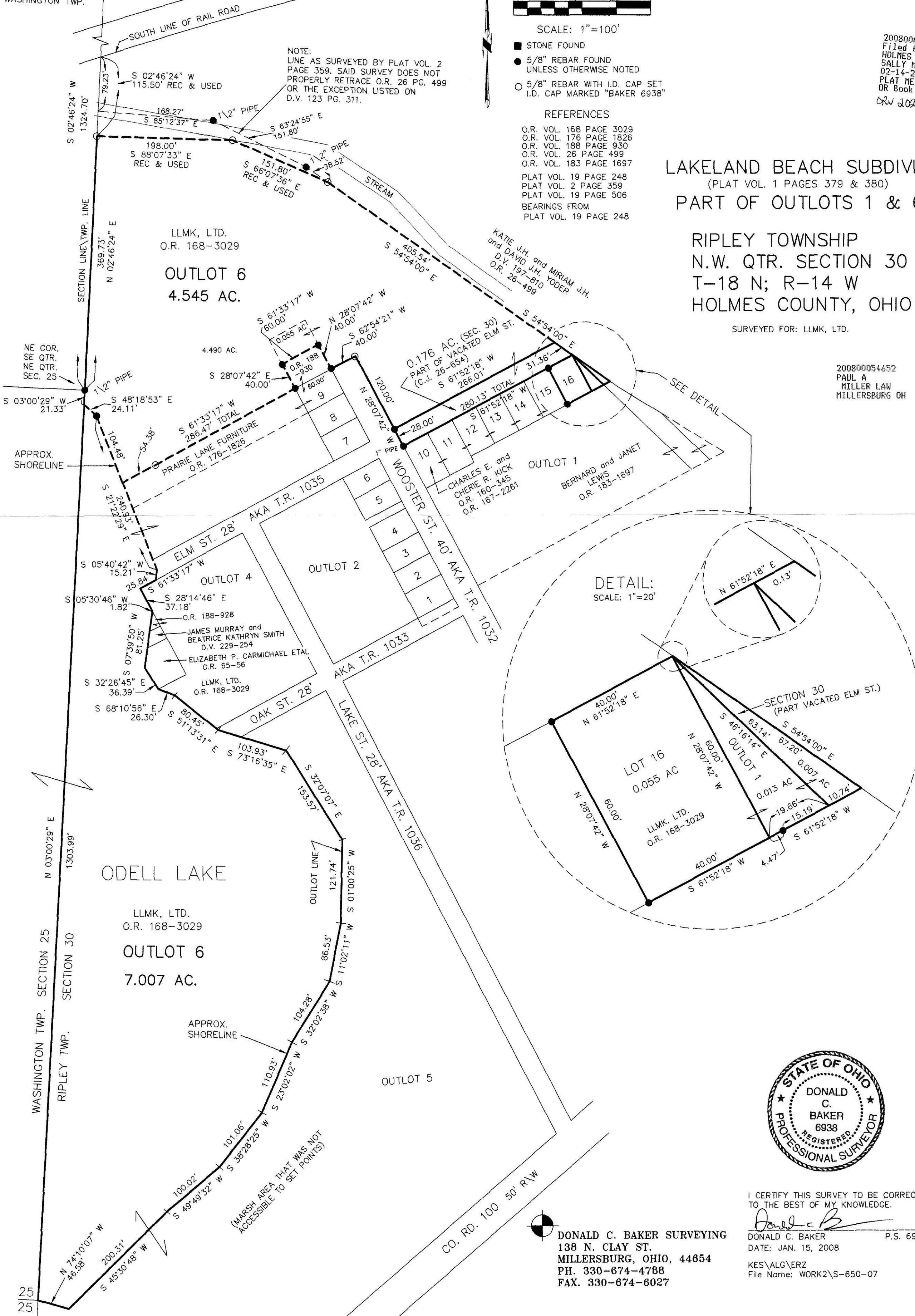

I CERTIFY THIS SURVEY TO BE CORRECT TO THE BEST OF MY KNOWLEDGE.

Donald C. Baker
DONALD C. BAKER P.S. 6938
DATE: JAN. 15, 2008

DONALD C. BAKER SURVEYING
138 N. CLAY ST.
MILLERSBURG, OHIO, 44654
PH. 330-674-4788
FAX. 330-674-6027

KES\ALG\ERZ
File Name: WORK2\S-650-07

PLAT APPROVED

als/2008