

PAINT TOWNSHIP
 4TH. QTR., LOT 26
 T-10 N; R-5 W
 HOLMES COUNTY, OHIO

200800054241
 HEARTLAND
 TITLE
 MILLERSBURG OH

200800054241
 Filed for Record in
 HOLMES COUNTY, OH
 SALLY MILLER
 01-17-2008 At 02:12 pm.
 SMALL PLAT 40.00
 OR Book 19 Page 1230 - 1230

SURVEYED FOR: JUNIOR SWARTZENTRUBER

OR 202 p 336

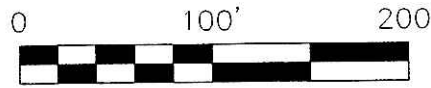

SCALE: 1"=100'

OR 202 p 338

- 5/8" REBAR FOUND
UNLESS OTHERWISE NOTED
- ▲ R.R. SPIKE FOUND
- 5/8" REBAR WITH I.D. CAP SET
I.D. CAP MARKED "BAKER 6938"

REFERENCES:

- O.R. VOL. 120 PAGE 130
- O.R. VOL. 170 PAGE 1317
- DEED VOL. 281 PAGE 476
- PLAT VOL. 12 PAGE 749

BEARINGS FROM PLAT VOL. 12 PAGE 749

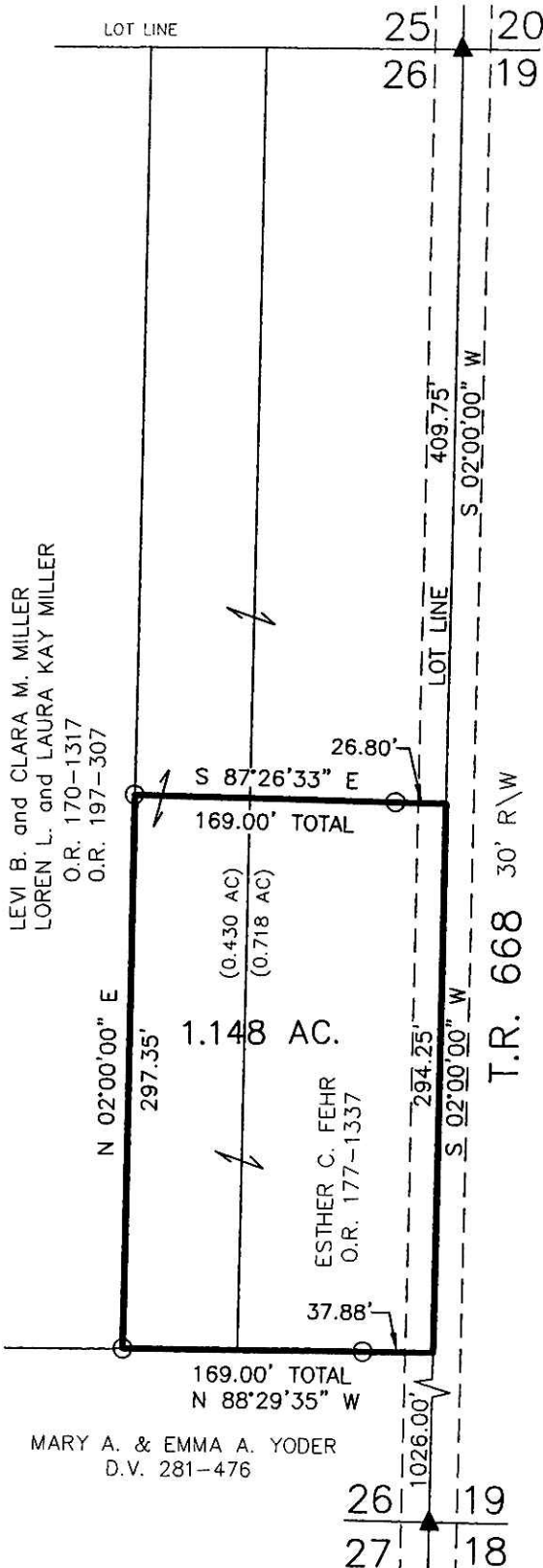

APPROVED FOR TRANSFER ONLY
 NO SUBDIVISION PLAT REQUIRED
 (O.R.C. 711.001 & 711.131)
 Lot(s) not for building unless
 approved by Board of Health.
 HOLMES CO. PLANNING COMM.

By [Signature] Date 1/17/08

I CERTIFY THIS SURVEY TO BE CORRECT
 TO THE BEST OF MY KNOWLEDGE.

[Signature]
 DONALD C. BAKER PS 6938

ALG\KES-AEG DATE: JULY 14, 2004
 File Name: WORK3A\S-457-04
 REVISED: DECEMBER 28, 2007



DONALD C. BAKER SURVEYING
 138 N. CLAY ST.
 MILLERSBURG, OH 44654
 PH. 330-674-4788
 FAX: 330-674-6027

PLAT APPROVED

1/17/2008