

BEARINGS ARE BASED ON OHIO STATE PLANE COORDINATES NORTH ZONE NAD83(95) AS ESTABLISHED BY ODOT, DISTRICT 11

ALL AREAS IN ACRES  
 50-WDV 01-00813.000  
 GROSS TAKE 0.091  
 -P.R.O. 0.000  
 NET TAKE 0.091

GROSS TAKE	0.091
-P.R.O.	0.000
NET TAKE	0.091

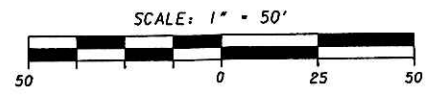

NOTE: P.R.O. = "PRESENT ROADWAY OCCUPIED"

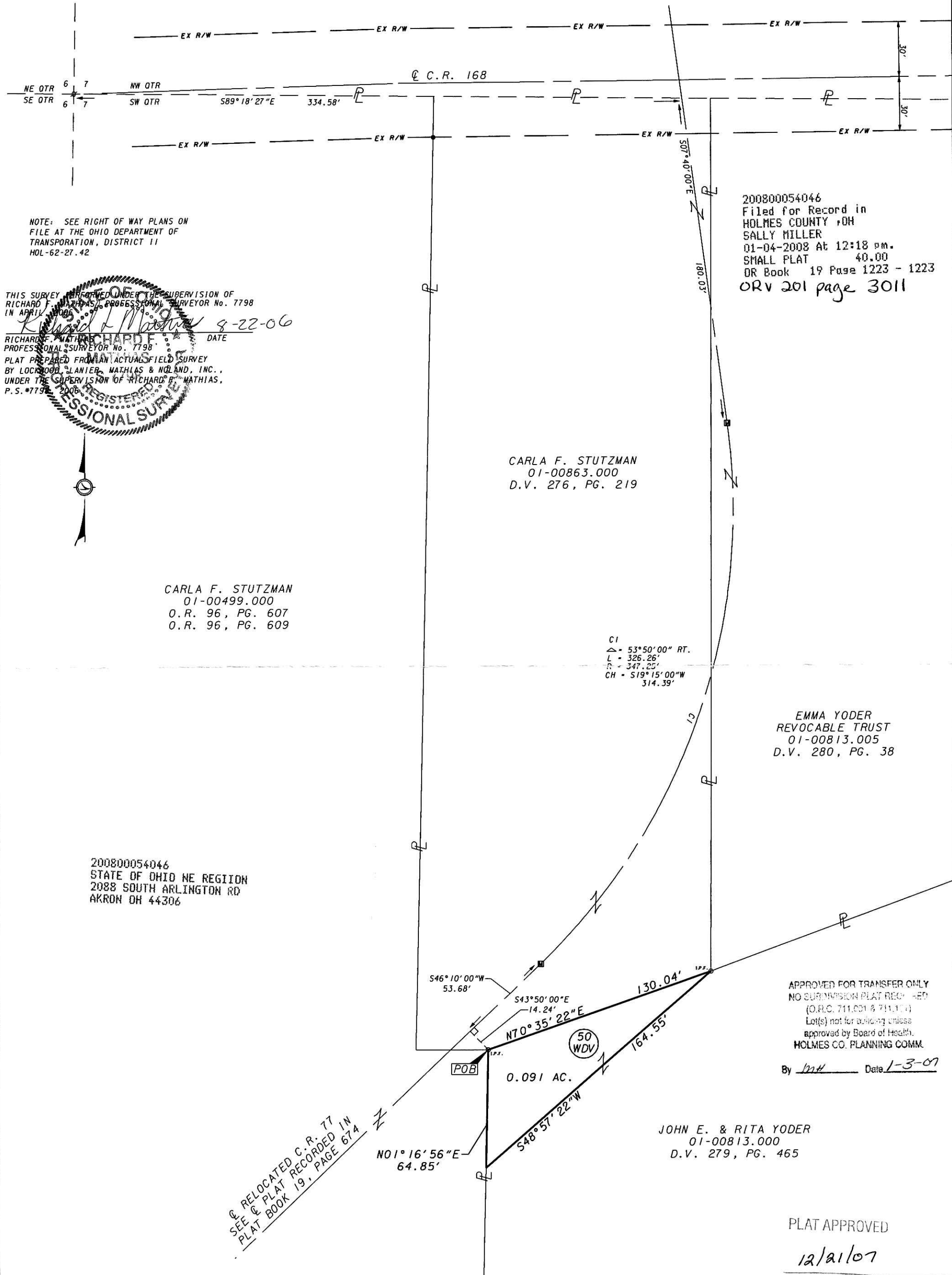

NOTE: SEE RIGHT OF WAY PLANS ON FILE AT THE OHIO DEPARTMENT OF TRANSPORTATION, DISTRICT 11 HOL-62-27.42

200800054046  
 Filed for Record in  
 HOLMES COUNTY, OH  
 SALLY MILLER  
 01-04-2008 At 12:18 pm.  
 SMALL PLAT 40.00  
 OR Book 19 Page 1223 - 1223  
 ORV 201 page 3011

THIS SURVEY PERFORMED UNDER THE SUPERVISION OF RICHARD F. MATHIAS, PROFESSIONAL SURVEYOR No. 7798 IN APRIL 2006  
 RICHARD F. MATHIAS, PROFESSIONAL SURVEYOR No. 7798 DATE 8-22-06  
 PLAT PREPARED FROM AN ACTUAL FIELD SURVEY BY LOCKWOOD, LANIER, MATHIAS & NOLAND, INC., UNDER THE SUPERVISION OF RICHARD F. MATHIAS, P.S. #7798

CARLA F. STUTZMAN  
 01-00863.000  
 D.V. 276, PG. 219

CARLA F. STUTZMAN  
 01-00499.000  
 O.R. 96, PG. 607  
 O.R. 96, PG. 609

C1  
 Δ = 53°50'00" RT.  
 L = 326.26'  
 R = 347.25'  
 CH = 519°15'00"W  
 314.39'

EMMA YODER  
 REVOCABLE TRUST  
 01-00813.005  
 D.V. 280, PG. 38

200800054046  
 STATE OF OHIO NE REGION  
 2088 SOUTH ARLINGTON RD  
 AKRON OH 44306

APPROVED FOR TRANSFER ONLY  
 NO SUBMISSION PLAT REQUIRED  
 (O.R.C. 711.001 & 711.014)  
 Lot(s) not for building unless approved by Board of Health.  
 HOLMES CO. PLANNING COMM.

By *mt* Date 1-3-07

JOHN E. & RITA YODER  
 01-00813.000  
 D.V. 279, PG. 465

RELOCATED C.R. 77  
 SEE PLAT RECORDED IN  
 PLAT BOOK 19, PAGE 674

PLAT APPROVED  
 12/21/07