

SALT CREEK TOWNSHIP
 N.W. QTR. SECTION 27
 N.E. QTR. SECTION 28
 T-15 N; R-12 W
 HOLMES COUNTY, OHIO

SURVEYED FOR: ROLAND URMETZ

REFERENCES

- DEED VOL. 62 PAGE 254
- DEED VOL. 142 PAGE 501
- DEED VOL. 215 PAGE 319
- DEED VOL. 239 PAGES 73 & 738
- DEED VOL. 243 PAGE 856
- DEED VOL. 259 PAGE 188
- O.R. VOL. 86 PAGES 493 & 497
- O.R. VOL. 102 PAGE 591
- O.R. VOL. 124 PAGE 873
- PLAT VOL. 12 PAGES 245 & 409
- PLAT VOL. 16 PAGE 682
- PLAT VOL. 17 PAGE 735
- PLAT VOL. 18 PAGE 405
- SURVEY RECORD 2 PAGE 330
- SURVEY RECORD 3 PAGES 380 & 381
- SURVEY RECORD 4 PAGE 300

BEARINGS ASSUMED

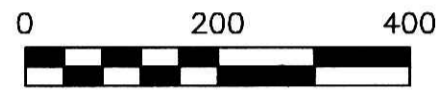

SCALE: 1"=200'

- STONE FOUND
- 5/8" REBAR FOUND UNLESS OTHERWISE NOTED
- 5/8" REBAR SET WITH I.D. CAP I.D. CAP MARKED "BAKER 6938"

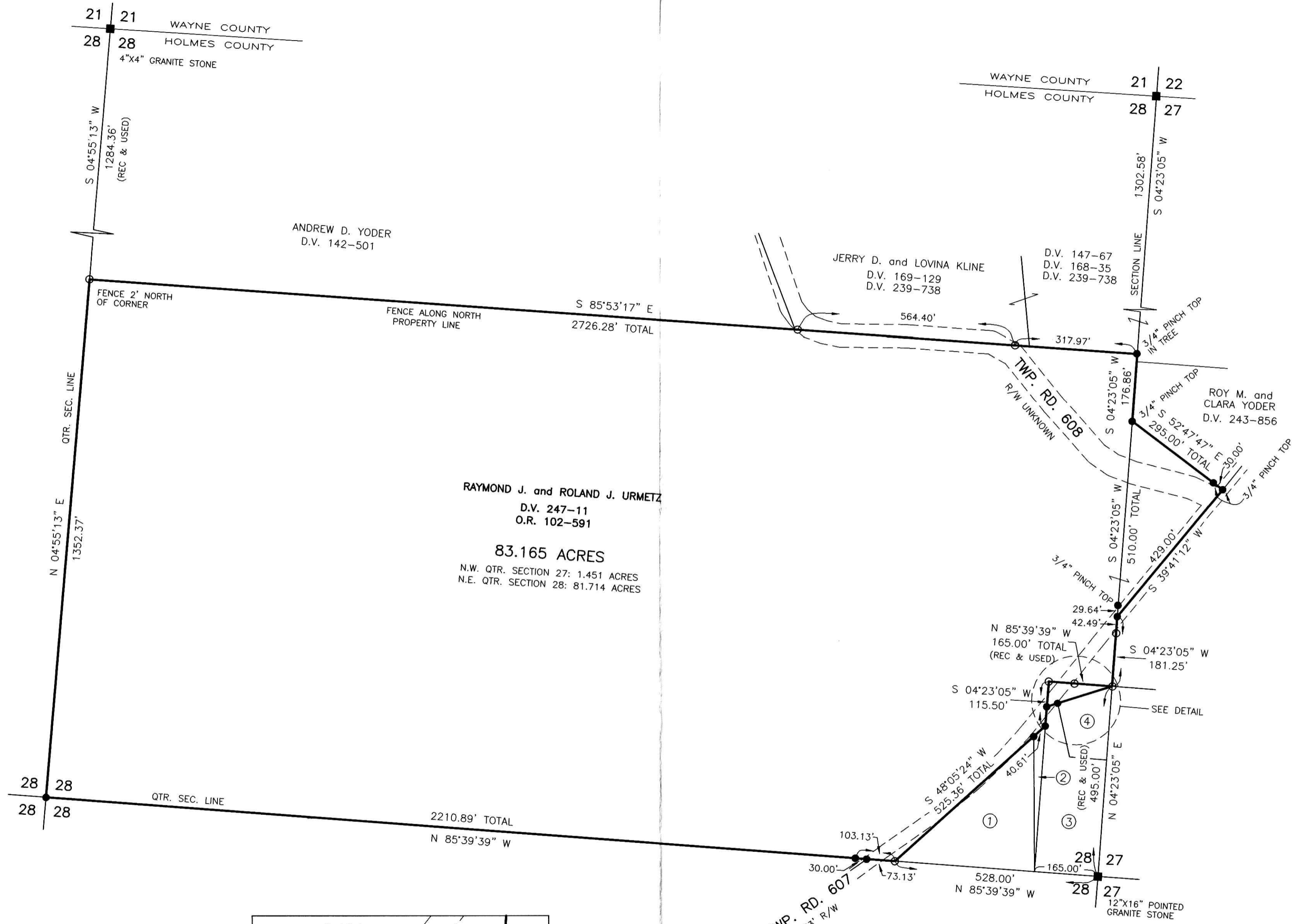

Instrument 200700053956 OR Book Page 19 1217
 200700053956
 Filed for Record in
 HOLMES COUNTY, OH
 SALLY MILLER
 12-28-2007 At 03:13 pm.
 PLAT MED 43.20
 OR Book 19 Page 1217 - 1217
 ORV 201 pages 2650+2654
 200700053956
 FRENCH RIDGE TITLE
 MILLERSBURG OH



I CERTIFY THIS SURVEY TO BE CORRECT TO THE BEST OF MY KNOWLEDGE.
 JAMIE D. DARR P.S. 7755
 DATE: JUNE 11, 2007
 JDD/AEG-KES
 FILE NAME: WORK3\S-172-07\ERZ

NOTE: NO DEED COVERS THE 0.124 AC. TRACT.
 DEED VOL. 247 PAGE 11 EXCEPTS A 165' X 495' RECTANGLE OFF THE S.E. CORNER OF THE N.E. QTR. OF SECTION 28. DEED VOL. 259 PAGE 188 IS SHOWN DEEDED, RESULTING IN THE 0.124 ACRE TRACT COVERED BY NO CURRENT DEED.

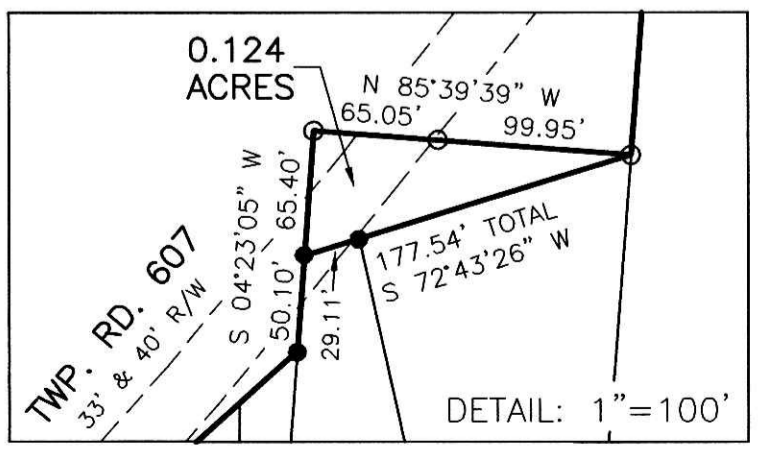

- ① ENOS S. and EMMA MILLER
D.V. 253-3
O.R. 86-493 & 497
- ② MARVIN N. and MARY M. TROYER
O.R. 124-873
- ③ MARVIN N. and MARY M. TROYER
D.V. 215-319
- ④ JONAS D.A. and EDNA M. MILLER
D.V. 259-188

DONALD C. BAKER SURVEYING
 138 N. CLAY STREET
 MILLERSBURG, OHIO 44654
 PH. 330-674-4788
 FAX 330-674-6027

PLAT APPROVED
12/26/2007