

PRAIRIE TOWNSHIP
 N.E. QTR. SECTION 12
 T-13 N; R-13 W
 HOLMES COUNTY, OHIO

SURVEYED FOR: LYNN & JANET CRILOW

Instrument Book Page
 200700053556 OR 19 1200

200700053556
 Filed for Record in
 HOLMES COUNTY OH
 SALLY MILLER
 11-30-2007 At 11:07 am.
 SMALL PLAT 40.00
 OR Book 19 Page 1200 - 1200
 ORV 201 PG 993

200700053556
 CRITCHFIELD ATTY
 MILLERSBURG OH

REFERENCES

- O.R. VOL. 175 PAGE 417
- PLAT VOL. 19 PAGE 191
- BEARINGS FROM PLAT VOL. 19 PAGE 191

JEAN WILL
 D.V. 218-859
 D.V. 253-166

CRILLOW BROTHERS, LTD.
 O.R. 175-417

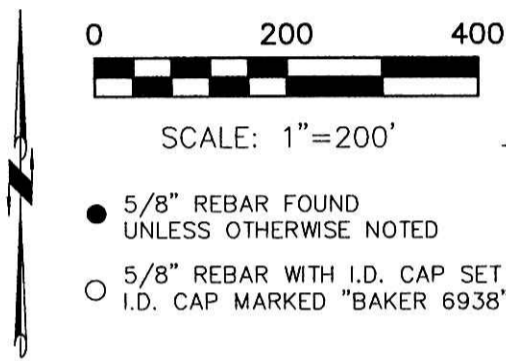
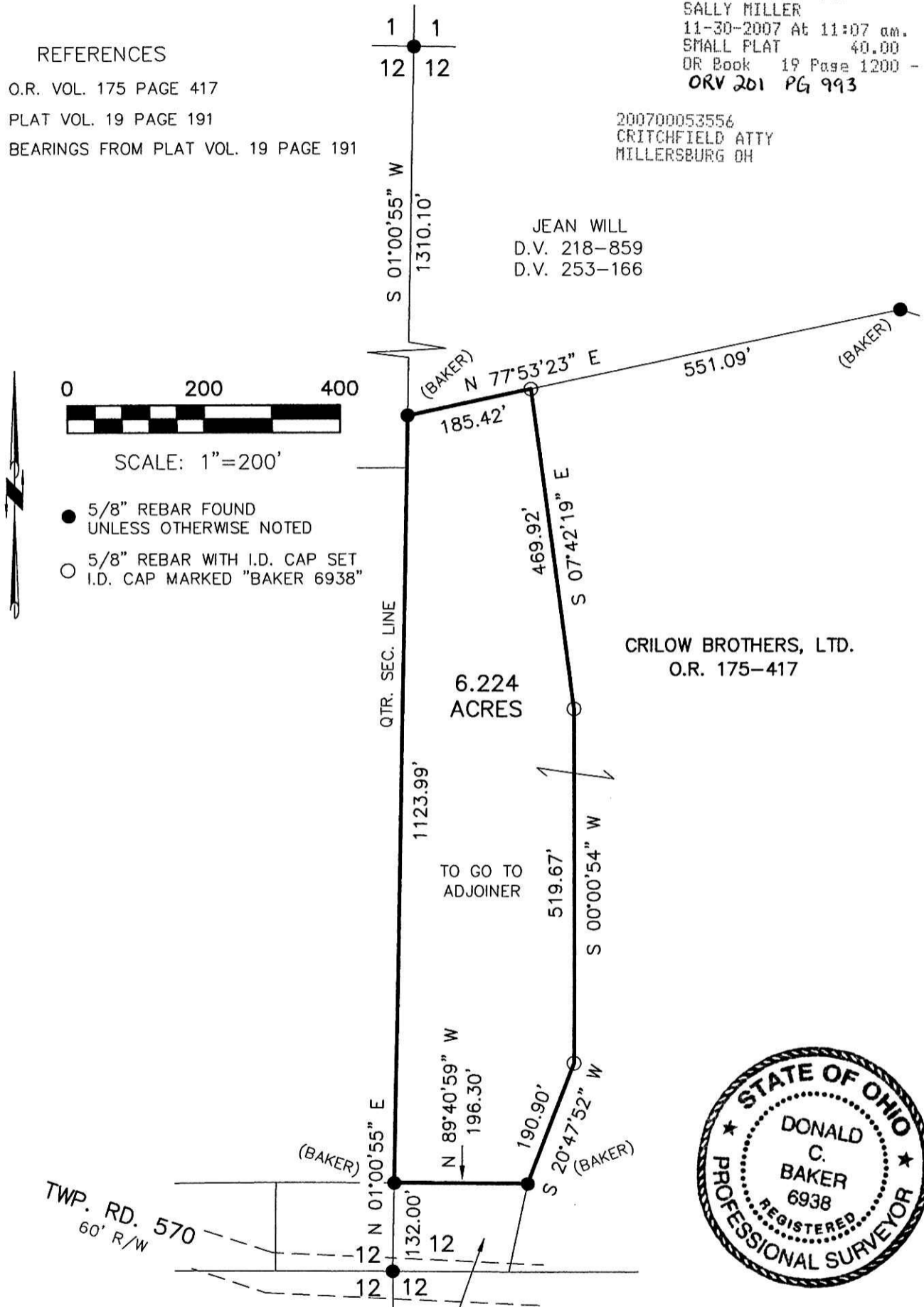

- 5/8" REBAR FOUND UNLESS OTHERWISE NOTED
- 5/8" REBAR WITH I.D. CAP SET I.D. CAP MARKED "BAKER 6938"



LYNN A. and JANET CRILOW
 D.V. 212-125
 D.V. 277-473

I CERTIFY THIS SURVEY TO BE CORRECT
 TO THE BEST OF MY KNOWLEDGE.

Donald C. Baker

DONALD C. BAKER P.S. 6938
 DATE: MAY 7, 2007



DONALD C. BAKER SURVEYING
 138 N. CLAY ST.
 MILLERSBURG, OHIO, 44654
 PH. 330-674-4788
 FAX. 330-674-6027

FDB\AEG
 File Name: WORK2\S-243-07\ERZ

PLAT APPROVED

11/27/2007