

PAINT TOWNSHIP
S.E. & S.W. QTRS. SECTION 32
T-15 N; R-11 W
HOLMES COUNTY, OHIO
SURVEYED FOR: RAY MAST

REFERENCES
DEED VOL. 262 PAGE 953
O.R. VOL. 187 PAGE 2262
PLAT VOL. 19 PAGE 660
PLAT VOL. 10 PAGE 527
BEARINGS FROM
PLAT VOL. 19 PAGE 660

200700053326
Filed for Record in
HOLMES COUNTY, OH
SALLY MILLER
11-15-2007 At 11:38 am.
SMALL PLAT 40.00
OR Book 19 Page 1189 - 1189
OR 200 p 3437

200700053326
MILLER MAST
& MASON ATTYS
MILLERSBURG OH

0 100 200



SCALE: 1"=100'

- 5/8" REBAR FOUND
UNLESS OTHERWISE NOTED
- 5/8" REBAR WITH I.D. CAP SET
I.D. CAP MARKED "BAKER 6938"



APPROVED FOR TRANSFER ONLY
NO SUBDIVISION PLAT REQUIRED
(O.R.C. 711.001 & 711.131)
Lot(s) not for building unless
approved by Board of Health
HOLMES CO. PLANNING COMM.
By Date 10/31/07

I CERTIFY THIS SURVEY TO BE CORRECT
TO THE BEST OF MY KNOWLEDGE.

Donald C. Baker
DONALD C. BAKER P.S. 6938
DATE: OCTOBER 3, 2007

FDB\AEG
File Name: WORK2\S-578B-07



DONALD C. BAKER SURVEYING
138 N. CLAY ST.
MILLERSBURG, OHIO, 44654
PH. 330-674-4788
FAX. 330-674-6027

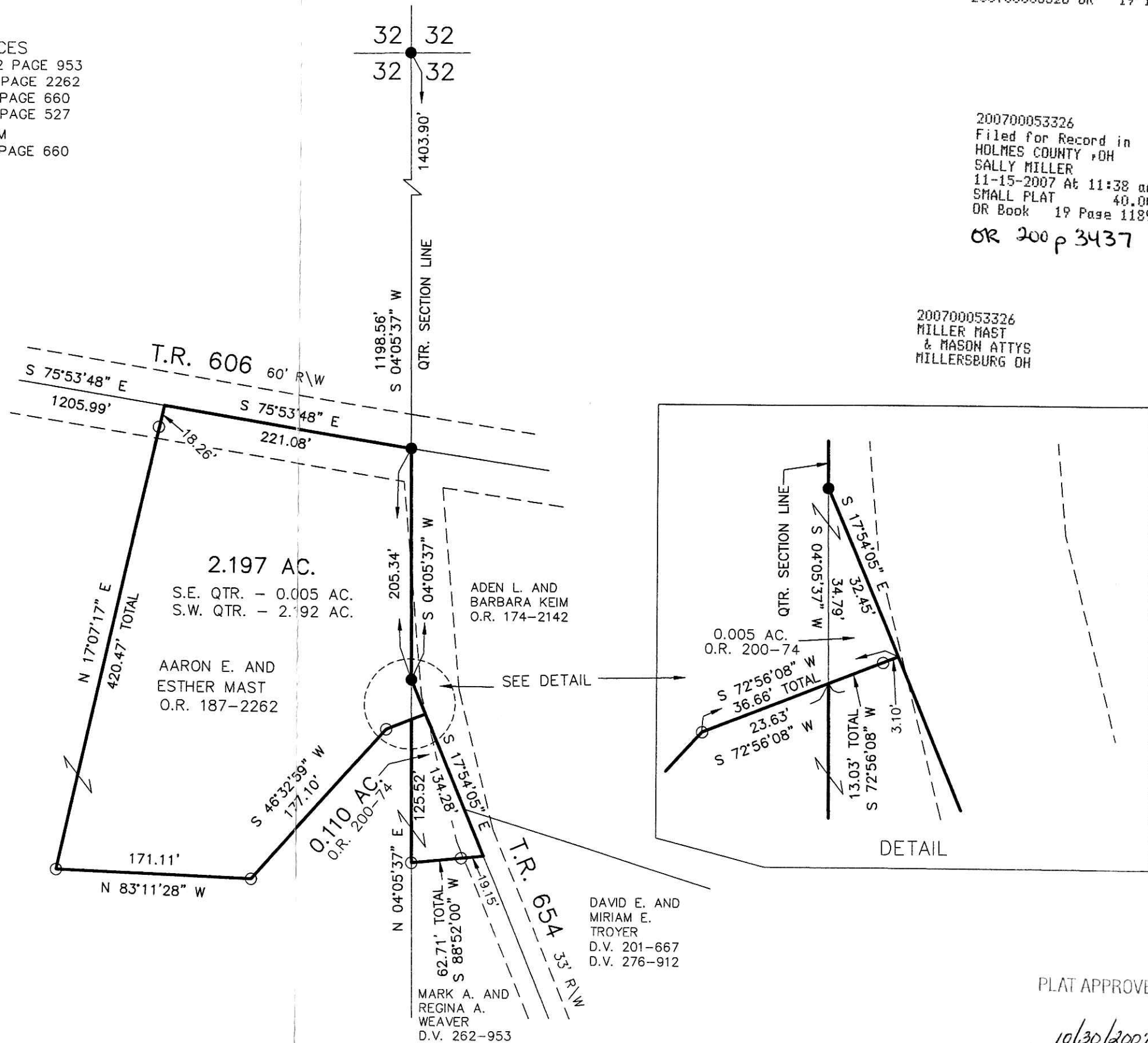

PLAT APPROVED

10/30/2007