

VILLAGE OF MILLERSBURG
PART OF OUTLOT 45
HOLMES COUNTY, OHIO

SURVEYED FOR: BARRISTER TITLE

REFERENCES

DEED VOL. 98 PAGE 28
DEED VOL. 182 PAGE 84

O.R. VOL. 1 PAGE 821
O.R. VOL. 192 PAGE 429
O.R. VOL. 196 PAGE 2043

PLAT VOL. 5 PAGES 48, 152 & 193
PLAT VOL. 12 PAGE 117
PLAT VOL. 16 PAGE 634
PLAT VOL. 19 PAGE 525

BEARINGS FROM PLAT VOL. 19 PAGE 525



I CERTIFY THIS SURVEY TO BE CORRECT
TO THE BEST OF MY KNOWLEDGE.

JAMIE D. DARR P.S. 7755
DATE: NOVEMBER 1, 2007
JDD/AEG
FILE NAME: WORK3A\S-658A-07\ERZ

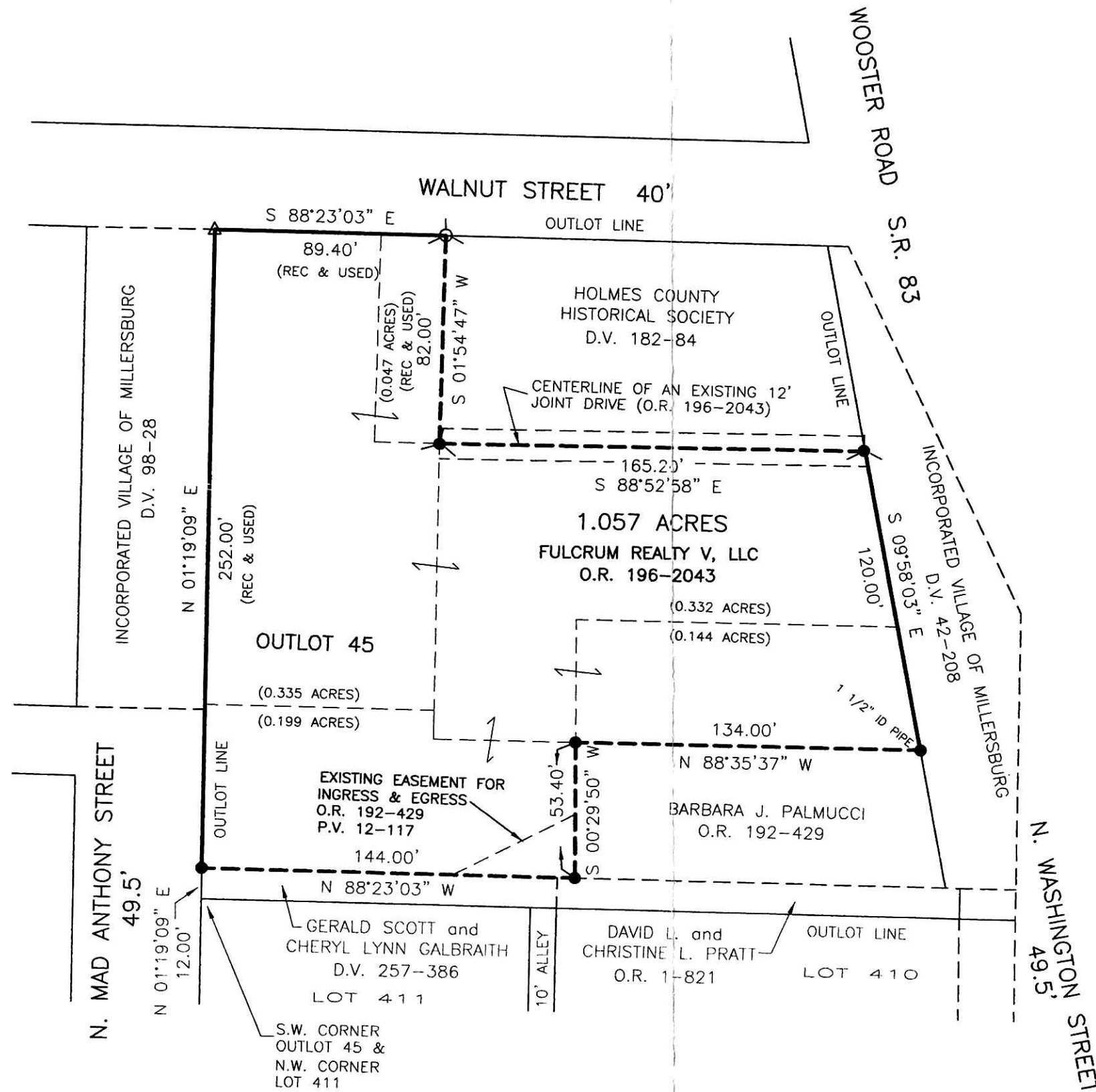

200700053254
Filed for Record in
HOLMES COUNTY, OH
SALLY MILLER
11-09-2007 At 03:32 pm.
SMALL PLAT 40.00
OR Book 19 Page 1181 - 1181

OR 200 p 3109



SCALE: 1"=50'

- DRILL HOLE & CROW'S FOOT FOUND
- 5/8" REBAR FOUND
UNLESS OTHERWISE NOTED
- DRILL HOLE & CROW'S FOOT SET
- R.R. SPIKE SET

200700053254
HEARTLAND
TITLE
MILLERSBURG OH

APPROVED FOR TRANSFER ONLY
NO SUBDIVISION PLAT REQUIRED
(O.R.C. 711.001 & 711.131)
Lot(s) not for building unless
approved by Board of Health.
HOLMES CO. PLANNING COMM.
By MH Date 11/9/07

PLAT APPROVED

11/9/2007

DONALD C. BAKER SURVEYING
138 N. CLAY STREET
MILLERSBURG, OHIO 44654
PH. 330-674-4788
FAX 330-674-6027

Instrument 200700053254 OR Book Page 19 1181