

SCALE: 1"=100'

- STONE FOUND
- 5/8" REBAR FOUND  
UNLESS OTHERWISE NOTED
- 5/8" REBAR SET WITH I.D. CAP  
I.D. CAP MARKED "BAKER 6938"

HARDY TOWNSHIP  
FRACTIONAL SECTION 12  
T-9 N; R-7 W  
HOLMES COUNTY, OHIO

SURVEYED FOR: MARY ESTHER HIPPI

200700052841  
Filed for Record in  
HOLMES COUNTY, OH  
SALLY MILLER  
10-18-2007 At 08:40 am.  
SMALL PLAT 40.00  
DR Book 19 Page 1165 - 1165

CR 200 p 1234

200700052841  
HEARTLAND  
TITLE  
MILLERSBURG OH

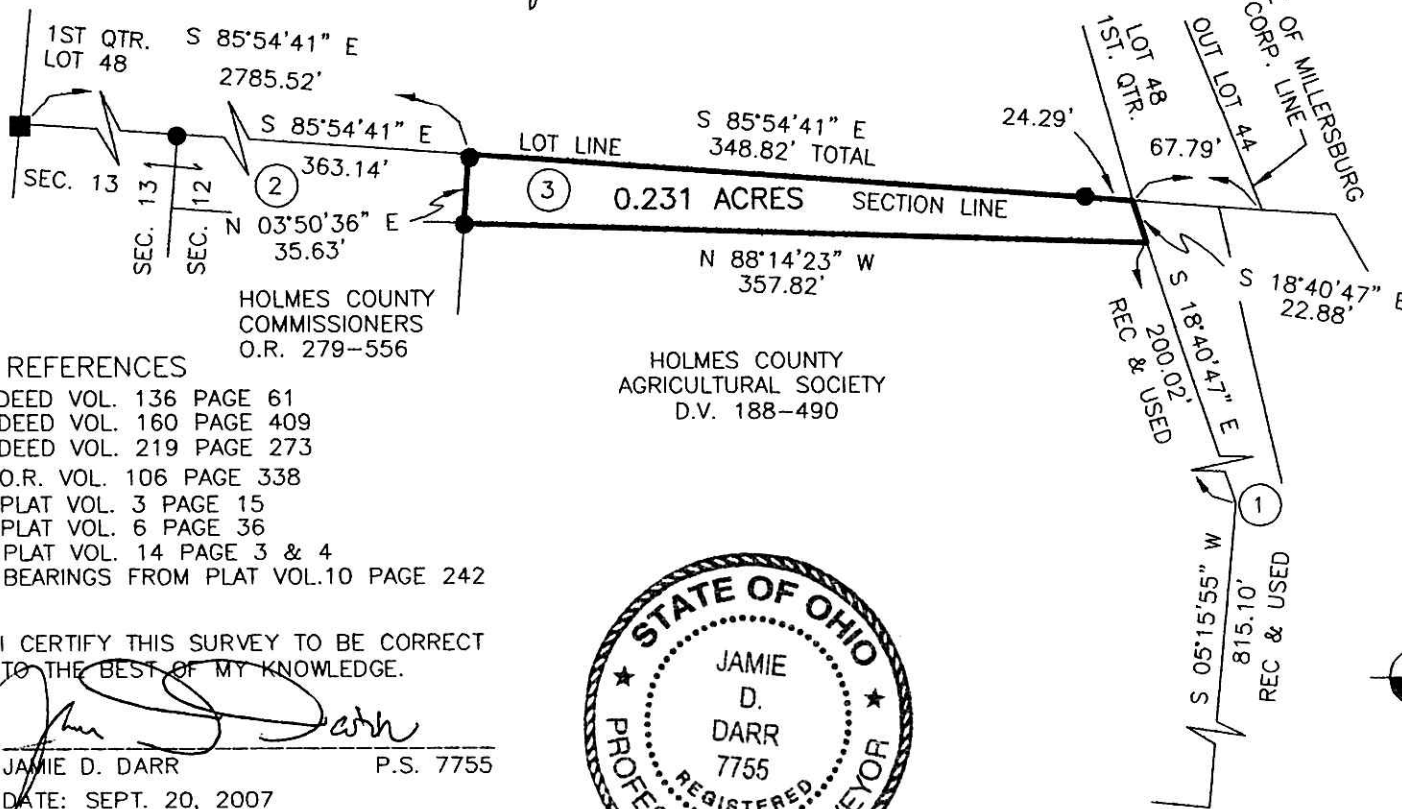

- ① BOARD OF COUNTY COMMISSIONERS OF HOLMES COUNTY, OHIO  
D.V. 137-349
- ② J.D. HIPPI FARMS, LTD.  
O.R. 186-1761
- ③ MARY ESTHER HIPPI  
D.V. 160-409  
D.V. 219-273

REFERENCES

- DEED VOL. 136 PAGE 61
- DEED VOL. 160 PAGE 409
- DEED VOL. 219 PAGE 273
- O.R. VOL. 106 PAGE 338
- PLAT VOL. 3 PAGE 15
- PLAT VOL. 6 PAGE 36
- PLAT VOL. 14 PAGE 3 & 4
- BEARINGS FROM PLAT VOL.10 PAGE 242

I CERTIFY THIS SURVEY TO BE CORRECT TO THE BEST OF MY KNOWLEDGE.

*Jamie D. Darr*  
JAMIE D. DARR P.S. 7755  
DATE: SEPT. 20, 2007  
FILE NAME: WORK3\S-642A-07\JDD  
595-07



DONALD C. BAKER SURVEYING  
138 N. CLAY STREET  
MILLERSBURG, OHIO 44654  
PH. 330-674-4788  
FAX 330-674-6027

PLAT APPROVED

10/15/2007

Instrument 200700052841 DR Book Page 19 1165