

ROAD DEDICATION PLAT
LOT 28-R of the CRAB APPLE NORTH SUBDIVISION
(PLAT VOL. 2 PAGES 435-437)

SURVEYED FOR: LAND & FOREST MANAGEMENT GROUP

EXHIBIT A

Instrument Book Page
 200700052633 DR 19 1155

200700052633
 Filed for Record in
 HOLMES COUNTY, OH
 SALLY MILLER
 10-03-2007 At 03:27 p.m.
 CNTY RD PLT
 DR Book 19 Page 1155 - 1155
 ORV 200 page 353

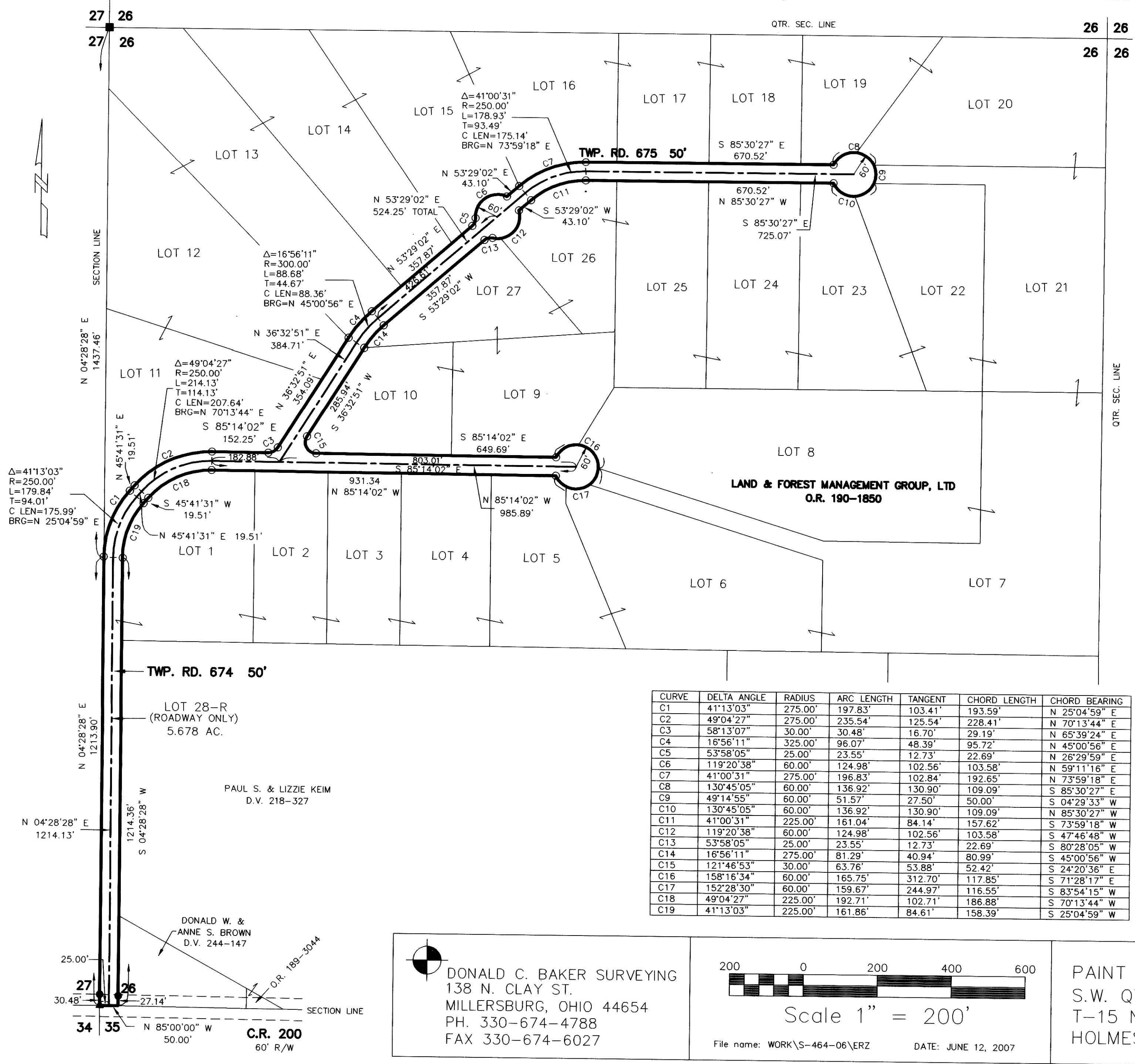

CURVE	DELTA ANGLE	RADIUS	ARC LENGTH	TANGENT	CHORD LENGTH	CHORD BEARING
C1	41°13'03"	275.00'	197.83'	103.41'	193.59'	N 25°04'59" E
C2	49°04'27"	275.00'	235.54'	125.54'	228.41'	N 70°13'44" E
C3	58°13'07"	30.00'	30.48'	16.70'	29.19'	N 65°39'24" E
C4	16°56'11"	325.00'	96.07'	48.39'	95.72'	N 45°00'56" E
C5	53°58'05"	25.00'	23.55'	12.73'	22.69'	N 26°29'59" E
C6	119°20'38"	60.00'	124.98'	102.56'	103.58'	N 59°11'16" E
C7	41°00'31"	275.00'	196.83'	102.84'	192.65'	N 73°59'18" E
C8	130°45'05"	60.00'	136.92'	130.90'	109.09'	S 85°30'27" E
C9	49°14'55"	60.00'	51.57'	27.50'	50.00'	S 04°29'33" W
C10	130°45'05"	60.00'	136.92'	130.90'	109.09'	N 85°30'27" W
C11	41°00'31"	225.00'	161.04'	84.14'	157.62'	S 73°59'18" W
C12	119°20'38"	60.00'	124.98'	102.56'	103.58'	S 47°46'48" W
C13	53°58'05"	25.00'	23.55'	12.73'	22.69'	S 80°28'05" W
C14	16°56'11"	275.00'	81.29'	40.94'	80.99'	S 45°00'56" W
C15	121°46'53"	30.00'	63.76'	53.88'	52.42'	S 24°20'36" E
C16	158°16'34"	60.00'	165.75'	312.70'	117.85'	S 71°28'17" E
C17	152°28'30"	60.00'	159.67'	244.97'	116.55'	S 83°54'15" W
C18	49°04'27"	225.00'	192.71'	102.71'	186.88'	S 70°13'44" W
C19	41°13'03"	225.00'	161.86'	84.61'	158.39'	S 25°04'59" W

OWNER DEDICATION

Be it remembered that I, the undersigned, owner of the land shown hereon, do hereby acknowledge this plat to be my free act and deed, and dedicate the land shown hereon to public use forever

OWNER: *[Signature]* WITNESS: *[Signature]*

STATE OF OHIO
 COUNTY OF HOLMES

Before me, Marsha L. Davis, a Notary public in said county, personally appear the above who acknowledged that he did sign the foregoing instrument and that the same is his own free act and deed.
 In testimony whereof, I hereby set my hand and seal this 27th day of JUNE, 2007.

Marsha Davis Notary Public
 My Commission Expires Nov. 26, 2011

We the Holmes County Commissioners hereby accept the dedication of the road shown hereon.
 Approved this _____ day of _____, 2007

Holmes County Commissioners Resolution # _____
[Signatures]

I CERTIFY THIS SURVEY TO BE CORRECT TO THE BEST OF MY KNOWLEDGE
Donald C. Baker 6/25/07
 DONALD C. BAKER P.S. 6938



TRANSFER NOT NECESSARY
 DATE October 3, 2007
 AUDITOR Jillie Miller



200700052633
 HOLMES CO COMMISSIONERS
 MILLERSBURG OH 44654

DONALD C. BAKER SURVEYING
 138 N. CLAY ST.
 MILLERSBURG, OHIO 44654
 PH. 330-674-4788
 FAX 330-674-6027

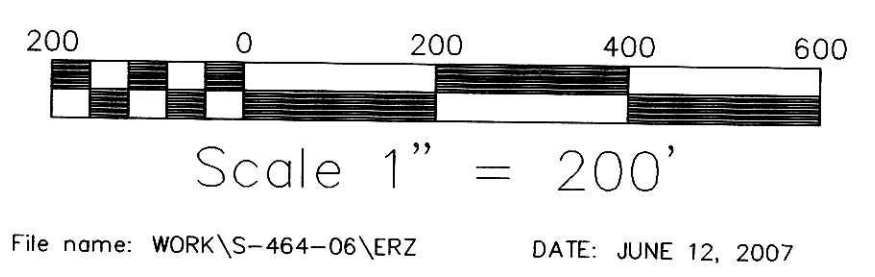

PAINT TOWNSHIP
 S.W. QTR. SECTION 26
 T-15 N; R-11 W
 HOLMES COUNTY, OHIO

PLAT APPROVED
7/24/07
 ■ STONE FOUND
 ▲ R.R. SPIKE FOUND
 ● 5/8" REBAR FOUND
 ○ UNLESS OTHERWISE NOTED
 ○ 5/8" REBAR WITH I.D. CAP SET I.D. CAP MARKED "BAKER 6938"