

RETRACEMENT SURVEY
 LOT 1 & PT. O.L. 2
 VILLAGE OF KILLBUCK
 S.W. QTR. OF SEC. 6
 T-8 N; R-7 W
 KILLBUCK TOWNSHIP
 HOLMES COUNTY, OHIO

200700052601
 Filed for Record in
 HOLMES COUNTY, OH
 SALLY MILLER
 10-02-2007 At 02:15 pm,
 SMALL PLAT 40.00
 DR Book 19 Page 1151 - 1151
 OR 200p 180

Instrument
 200700052601 DR
 Book Page
 19 1151

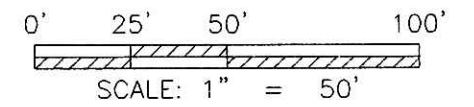

- MONUMENT BOX FOUND
- STONE FOUND
- SPIKE FOUND
- DRILL HOLE FOUND
- 5/8" REBAR FOUND WITH I.D. CAP MARKED SJL INC (UNLESS NOTED)
- MONUMENT BOX SET
- CROSS CUT (AS NOTED)
- MONUMENT SPIKE SET
- DRILL HOLE SET
- 5/8" REBAR SET WITH I.D. CAP MARKED SJL INC

PLAT APPROVED

10/1/2007

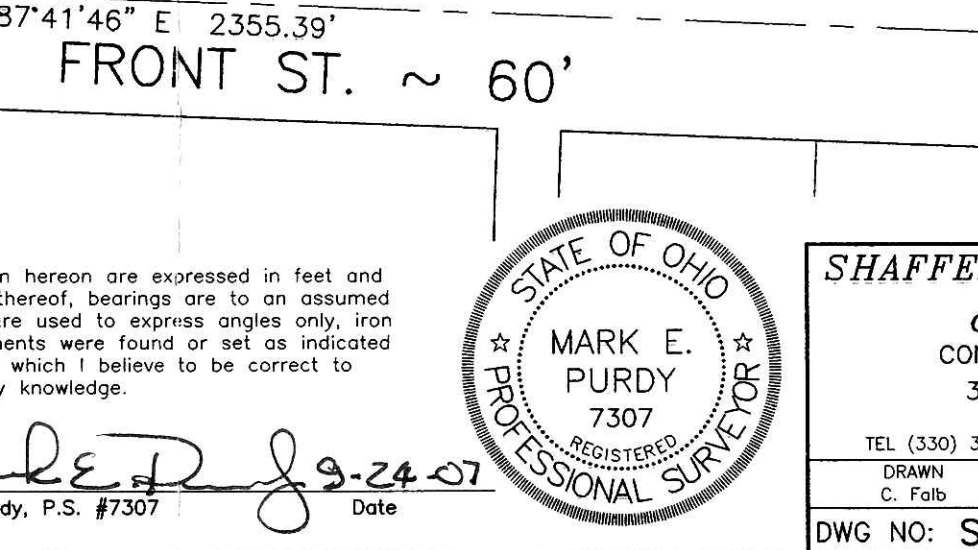
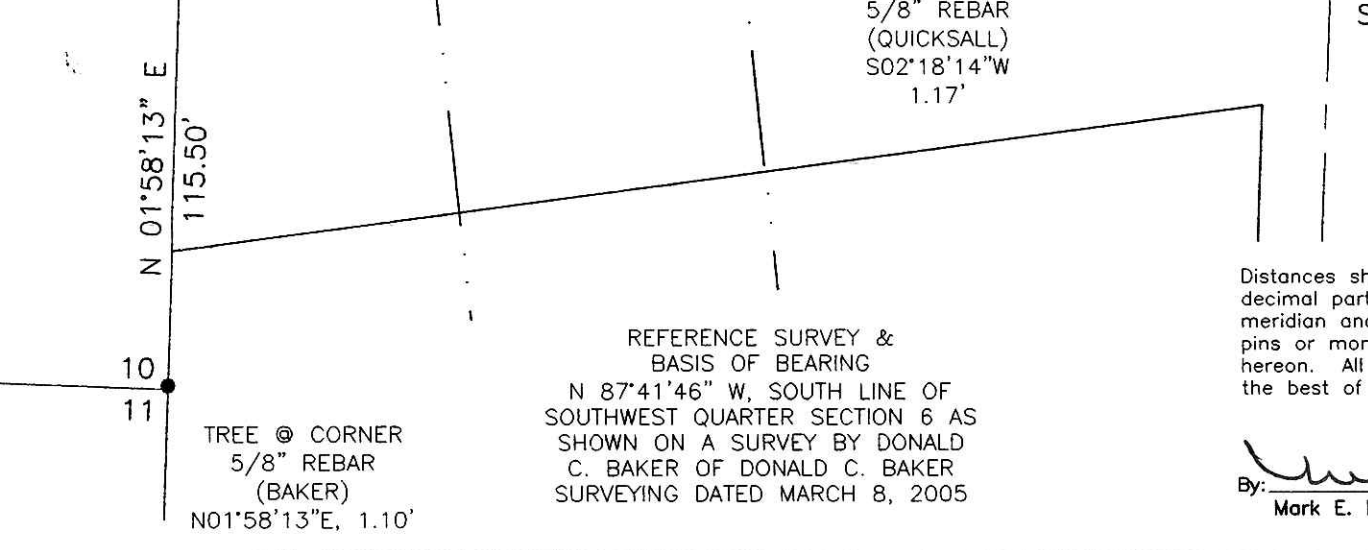
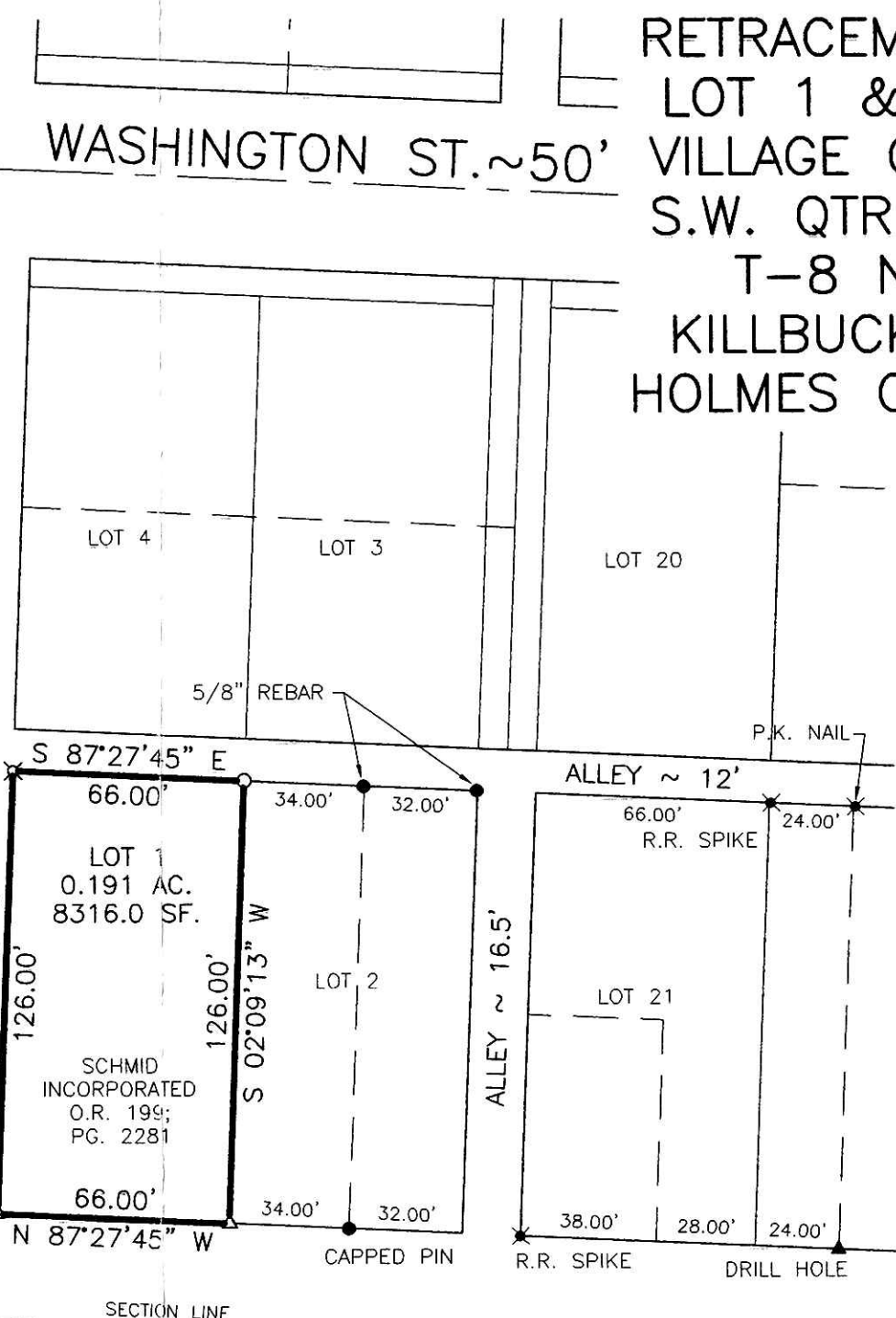
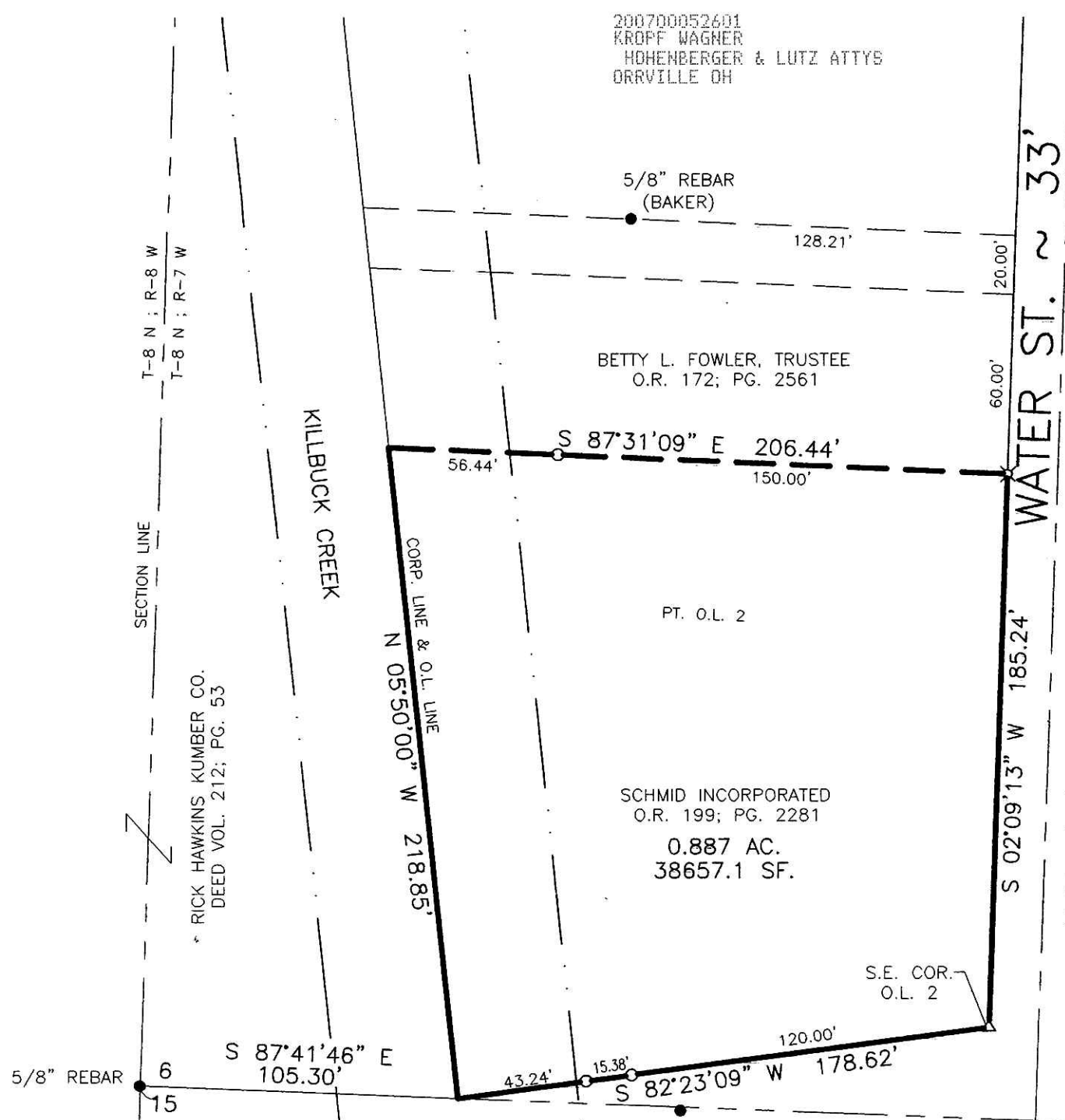

REFERENCE SURVEY &
 BASIS OF BEARING
 N 87°41'46" W, SOUTH LINE OF
 SOUTHWEST QUARTER SECTION 6 AS
 SHOWN ON A SURVEY BY DONALD
 C. BAKER OF DONALD C. BAKER
 SURVEYING DATED MARCH 8, 2005

Distances shown hereon are expressed in feet and decimal parts thereof, bearings are to an assumed meridian and are used to express angles only, iron pins or monuments were found or set as indicated hereon. All of which I believe to be correct to the best of my knowledge.

By: *Mark E. Purdy* 9-24-07
 Mark E. Purdy, P.S. #7307 Date



SHAFFER, JOHNSTON, LICHTENWALTER & ASSOCIATES, INC.
 CONSULTING ENGINEERS - SURVEYORS
 3477 Commerce Parkway, Suite C
 Wooster, Ohio 44691
 TEL (330) 345-6377 FAX (330) 345-6725 EMAIL: sjl@sjl-inc.com

DRAWN C. Falb	CHECKED	SCALE 1" = 50'	DATE 09/24/07
DWG NO: SW-5341		JOB NO: SW-5341	
SHEET 1 OF 1			

