

SCALE: 1"=100'

- 5/8" REBAR FOUND
UNLESS OTHERWISE NOTED
- 5/8" REBAR WITH I.D. CAP SET
I.D. CAP MARKED "BAKER 6938"

REFERENCES

DEED VOL. 262 PAGE 953
 O.R. VOL. 187 PAGE 2262
 PLAT VOL. 19 PAGE 660
 PLAT VOL. 10 PAGE 527
 BEARINGS FROM
 PLAT VOL. 19 PAGE 660

AARON E. and ESTHER MAST
 O.R. 187-2262

PAINT TOWNSHIP
 S.W. QTR. SECTION 32
 T-15 N; R-11 W
 HOLMES COUNTY, OHIO

SURVEYED FOR: RAY MAST

200700052575
 Filed for Record in
 HOLMES COUNTY, OH
 SALLY MILLER
 10-01-2007 At 04:01 pm.
 SMALL PLAT 40.00
 OR Book 19 Page 1148 - 1148

200700052575
 MILLER MAST
 & MASON ATTYS
 MILLERSBURG OH

OR 200 p 71

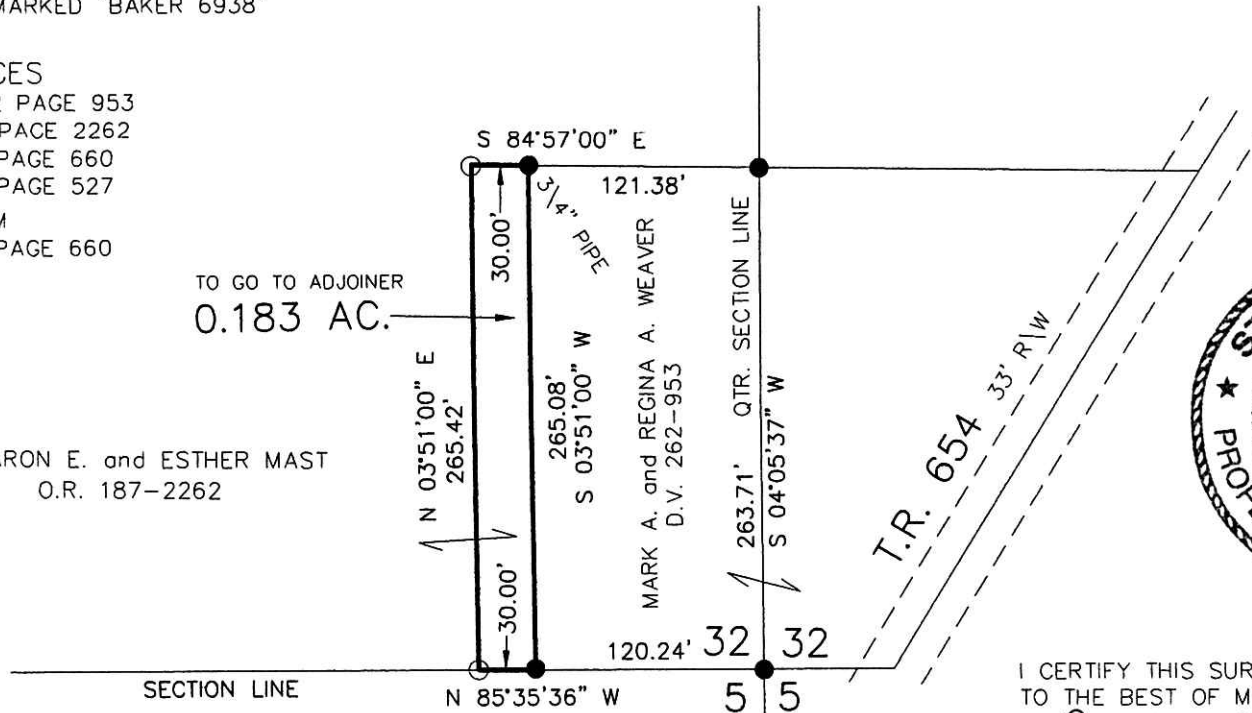

TO GO TO ADJOINER
 0.183 AC.

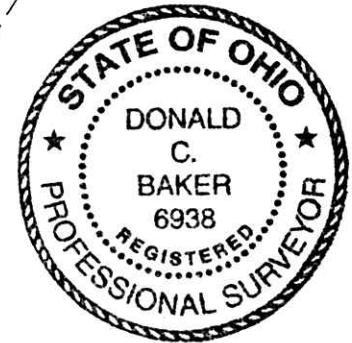

I CERTIFY THIS SURVEY TO BE CORRECT
 TO THE BEST OF MY KNOWLEDGE.

Donald C. Baker

DONALD C. BAKER P.S. 6938
 DATE: SEPT. 18, 2007

FDB\AEG
 File Name: WORK2\S-578-07

PLAT APPROVED

9/27/2007

DONALD C. BAKER SURVEYING
 138 N. CLAY ST.
 MILLERSBURG, OHIO, 44654
 PH. 330-674-4788
 FAX. 330-674-6027