

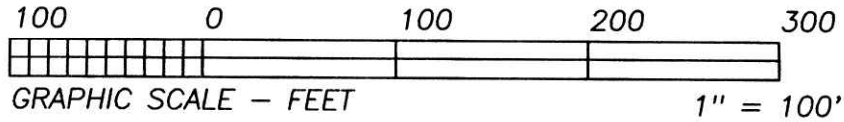

BEARINGS ESTABLISHED FROM PLAT 17/158 AND ARE TO DENOTE ANGULAR MEASUREMENT ONLY



REFERENCE DOCUMENTS:

TAX MAPS
DEEDS AS SHOWN
SURVEY PLATS: 14/986, 16/458, 17/158, 17/205, 19/650

- LEGEND:
- = STONE FD.
 - = 5/8" RE-BAR FD. UNLESS NOTED
 - = POINT-OF-DEPARTURE
 - = 5/8" X 30" RE-BAR W/PLASTIC I.D. CAP SET
 - ⊗ = R/R SPIKE SET
 - △ = R/R SPIKE FD.

I CERTIFY THIS PLAT & SURVEY TO BE CORRECT TO THE BEST OF MY KNOWLEDGE:

Jim Shamp November 10, 2006
JIM SHAMP, REG. SUR. NO. S-6088 DATE

HEARTLAND SURVEYING, INC

Jim Shamp

5210 T.R. 257 MILLERSBURG, OH 44654
PH: 330-674-4698 FAX: 330-674-0897

SURVEY		IVAN L. & ANNA E. RABER		STATE	OHIO
COUNTY	TWP.	RNG.	TWP.		
HOLMES	PRAIRIE	13 W	13 N		
SOUTHWEST QUARTER OF SECTION 5			JOB NO.	060201.CRD 060201A.PL1	

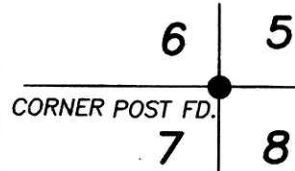

CONRAD D. & LOIS A. MILLER
O.R. 169/651

YODER DRIVE
(A 50' PRIVATE DRIVE)
P. 2/268

IVAN L. & ANNA E. RABER

IVAN L. & ANNA E. RABER
D.V. 196/582
D.V. 263/326

3.633 ACRES

IVAN & ANNA RABER
O.R. 34/315

1.163 ACRES

THOMAS A. ANGLE
O.R. 189/215

200700052563
MILLER MAST
& MASON ATTYS
MILLERSBURG OH

MATT AND DICK ALLOTMENT NO. 1
FIRST ADDITION
P 2/346
LOT 2

JOHN M. & TIMOTHY A. RABER
O.R. 180/3424

RUFUS R. & ELSIE IRENE TROYER
D.V. 260/25

SEC. LN.

200700052563
Filed for Record in
HOLMES COUNTY, OH
SALLY MILLER
10-01-2007 At 01:51 pm.
SMALL PLAT 40.00
OR Book 19 Page 1147 - 1147
CR 199 p 3486
RECORDER'S USE ONLY

Instrument Book Page
200700052563 OR 19 1147

N 89°47'44"E REC.
S 89°48'13"E
1332.06'

N 89°47'44"E REC.
S 89°48'13"E

1332.06'

36.60'

271.67'

S 00°17'24"W

479.71'

27.87'

S 64°04'34"W
31.27'

N 61°31'21"W
139.31'

N 77°04'00"W
155.92'

S 58°17'39"E
65.14'

N 74°10'17"E
165.54'

N 13°49'54"W
47.87'

S 39°07'02"E
139.07'

N 75°45'10"E
257.30'

138.25'

N 50°21'46"E
220.50'

D.V. 209/450