

200700052535
Filed for Record in
HOLMES COUNTY, OH
SALLY MILLER
09-28-2007 At 12:28 pm.
SMALL PLAT 40.00
OR Book 19 Page 1145 - 1145
ORV 199 page 3368

MECHANIC TOWNSHIP
N.E. QTR. SECTION 3
T-8 N; R-6 W
HOLMES COUNTY, OHIO
SURVEYED FOR: ATLEE BEACHY

REFERENCES

- DEED VOL. 204 PAGE 655
- DEED VOL. 258 PAGE 924
- O.R. VOL. 19 PAGE 18
- O.R. VOL. 192 PAGE 1840
- PLAT VOL. 5 PAGE 142
- PLAT VOL. 16 PAGE 894
- PLAT VOL. 19 PAGES 135 & 842
- BEARINGS FROM PLAT VOL. 19 PAGE 135

DAVID ALLEN and
MATTIE RABER
O.R. 192-1840

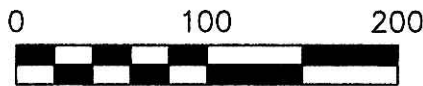
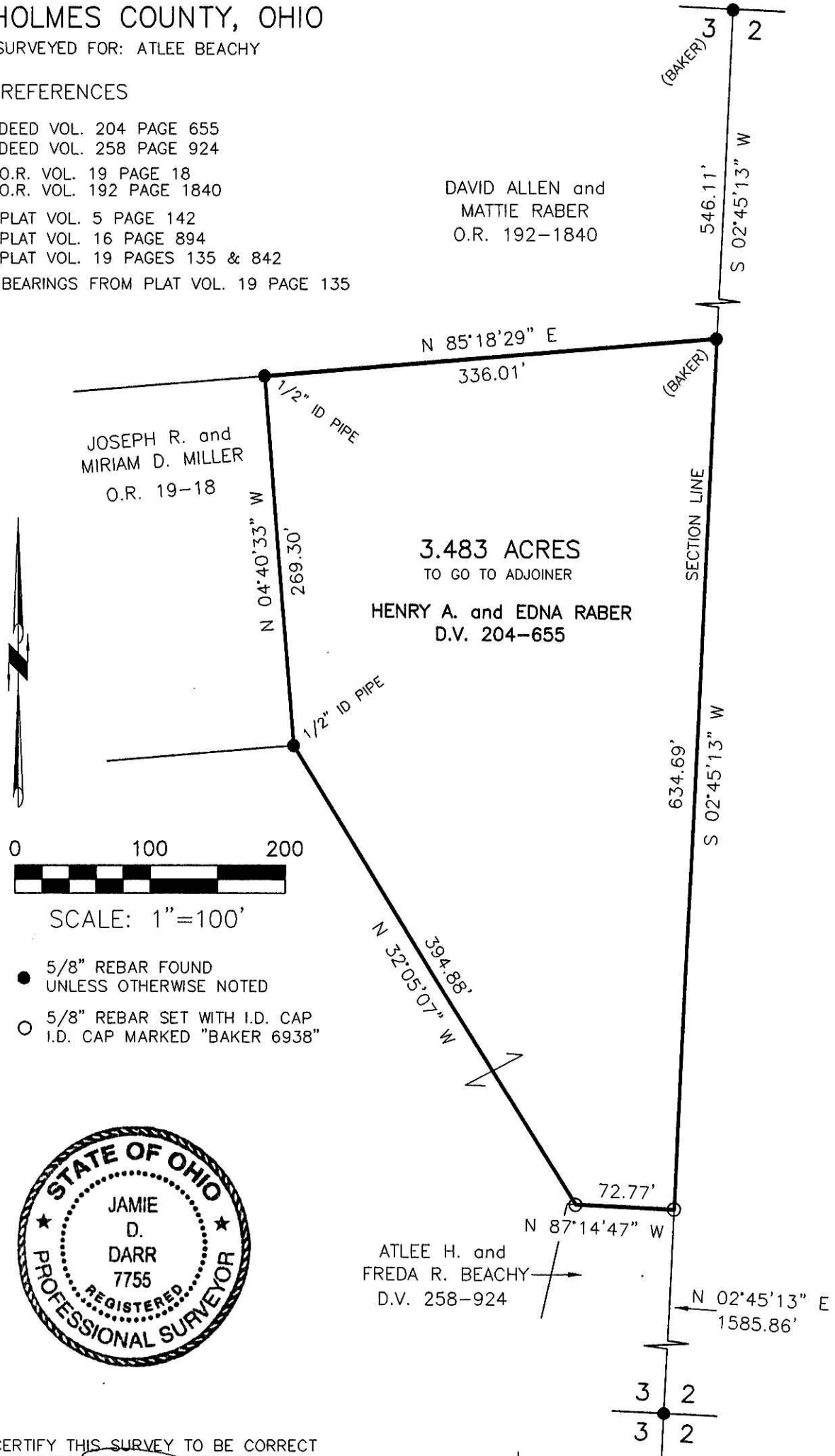

SCALE: 1"=100'

- 5/8" REBAR FOUND UNLESS OTHERWISE NOTED
- 5/8" REBAR SET WITH I.D. CAP I.D. CAP MARKED "BAKER 6938"



I CERTIFY THIS SURVEY TO BE CORRECT TO THE BEST OF MY KNOWLEDGE.

JAMIE D. DARR P.S. 7755
DATE: JULY 30, 2007
JDD\AEG
FILE NAME: WORK3\S-416-07\ERZ

PLAT APPROVED

9/7/2007



DONALD C. BAKER SURVEYING
138 N. CLAY STREET
MILLERSBURG, OHIO 44654
PH. 330-674-4788
FAX 330-674-6027

200700052535
HEARTLAND TITLE
MILLERSBURG OH 44654