

SITE PLAN:
BRAMBLY HEDGE KNOLL
CONDOMINIUMS

VILLAGE OF MILLERSBURG
PART OF OUT LOT 7
HOLMES COUNTY, OHIO

200700051907
Filed for Record in
HOLMES COUNTY, OH
SALLY MILLER
08-24-2007 At 02:50 pm.
SMALL PLAT 40.00
OR Book 19 Page 1123 - 1123

PREPARED FOR: REX WHEELER

PREPARED BY:
DONALD C. BAKER SURVEYING

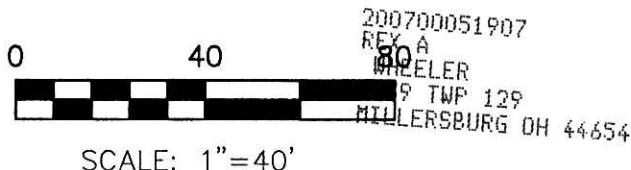

● 5/8" REBAR FOUND
UNLESS OTHERWISE NOTED

ALL BEARINGS AND DATA ARE TAKEN FROM
ORIGINAL SURVEY RECORDED IN
PLAT VOL. 16 PAGE 270.

OR 199 p 888

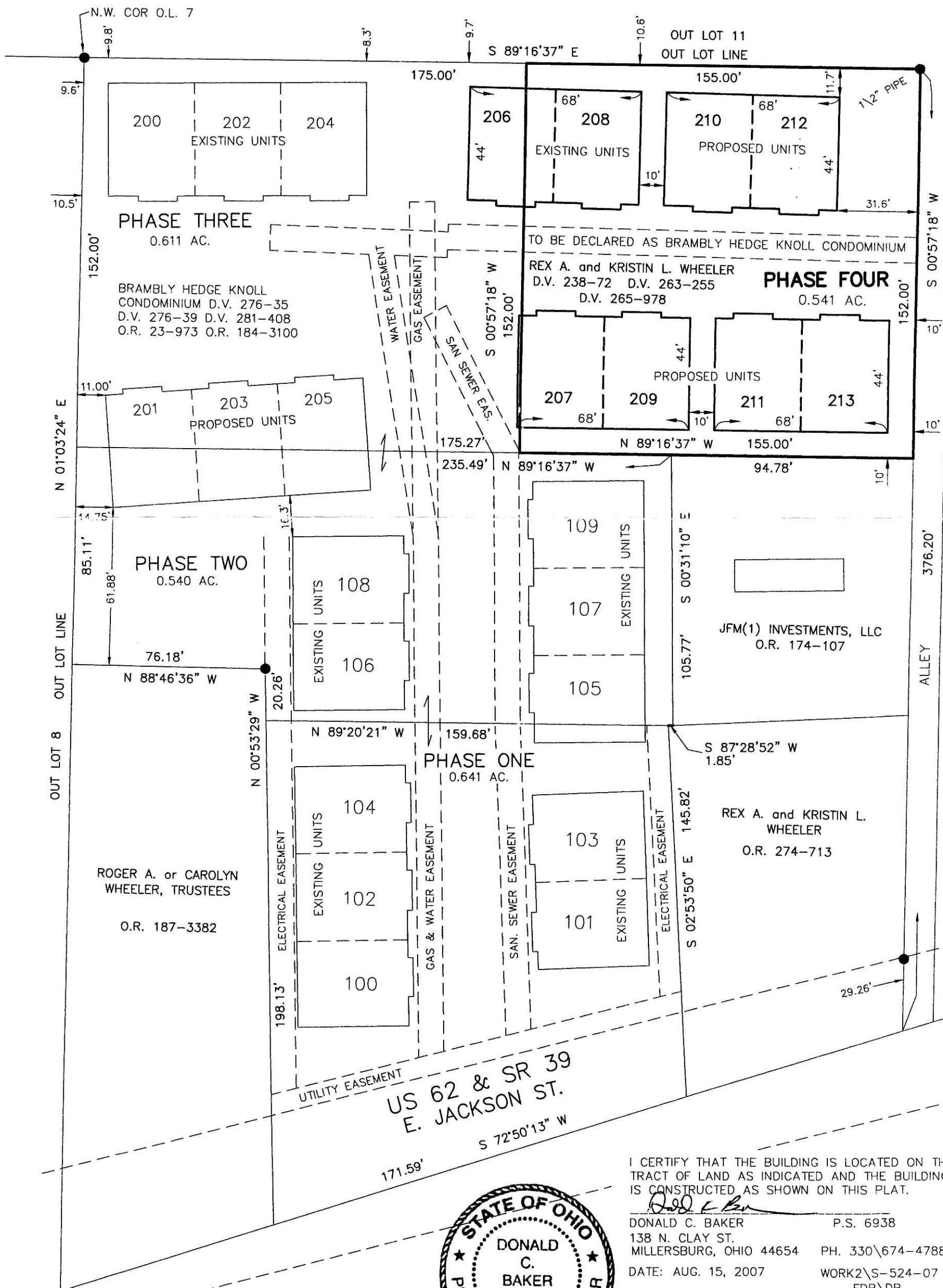

US 62 & SR 39
E. JACKSON ST.
S 72°50'13" W



I CERTIFY THAT THE BUILDING IS LOCATED ON THE
TRACT OF LAND AS INDICATED AND THE BUILDING
IS CONSTRUCTED AS SHOWN ON THIS PLAT.

Donald C. Baker
DONALD C. BAKER P.S. 6938
138 N. CLAY ST.
MILLERSBURG, OHIO 44654 PH. 330\674-4788
DATE: AUG. 15, 2007 WORK2\5-524-07
FDB\DB

PLAT APPROVED

8-24-07 *DB*