

KILLBUCK TOWNSHIP
 N.W. QTR. SECTION 18
 RICHLAND TOWNSHIP
 N.E. QTR. SECTION 17
 T-8 N; R-8 W
 HOLMES COUNTY, OHIO

SURVEYED FOR: DORIS BOYD

REFERENCES

DEED VOL. 207 PAGE 269
 O.R. VOL. 132 PAGE 282
 O.R. VOL. 171 PAGE 254
 O.R. VOL. 177 PAGE 3184
 PLAT VOL. 2 PAGE 318
 PLAT VOL. 8 PAGE 221
 PLAT VOL. 10 PAGE 812
 PLAT VOL. 16 PAGE 644
 PLAT VOL. 18 PAGE 812
 BEARINGS FROM PLAT VOL. 16 PAGE 644

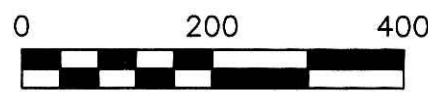

SCALE: 1"=200'

- ▲ R.R. SPIKE FOUND
- 5/8" REBAR FOUND UNLESS OTHERWISE NOTED
- 5/8" REBAR SET WITH I.D. CAP I.D. CAP MARKED "BAKER 6938"

200700051897
 Filed for Record in
 HOLMES COUNTY, OH
 SALLY MILLER
 08-24-2007 At 12:25 pm.
 PLAT MED 43.20
 DR Book 19 Page 1122 - 1122
 ORV 199 page 852

Instrument Book Page
 200700051897 OR 19 1122

200700051897
 CRITCHFIELD CRITCHFIELD JOHNSTON
 MILLERSBURG OH 44654

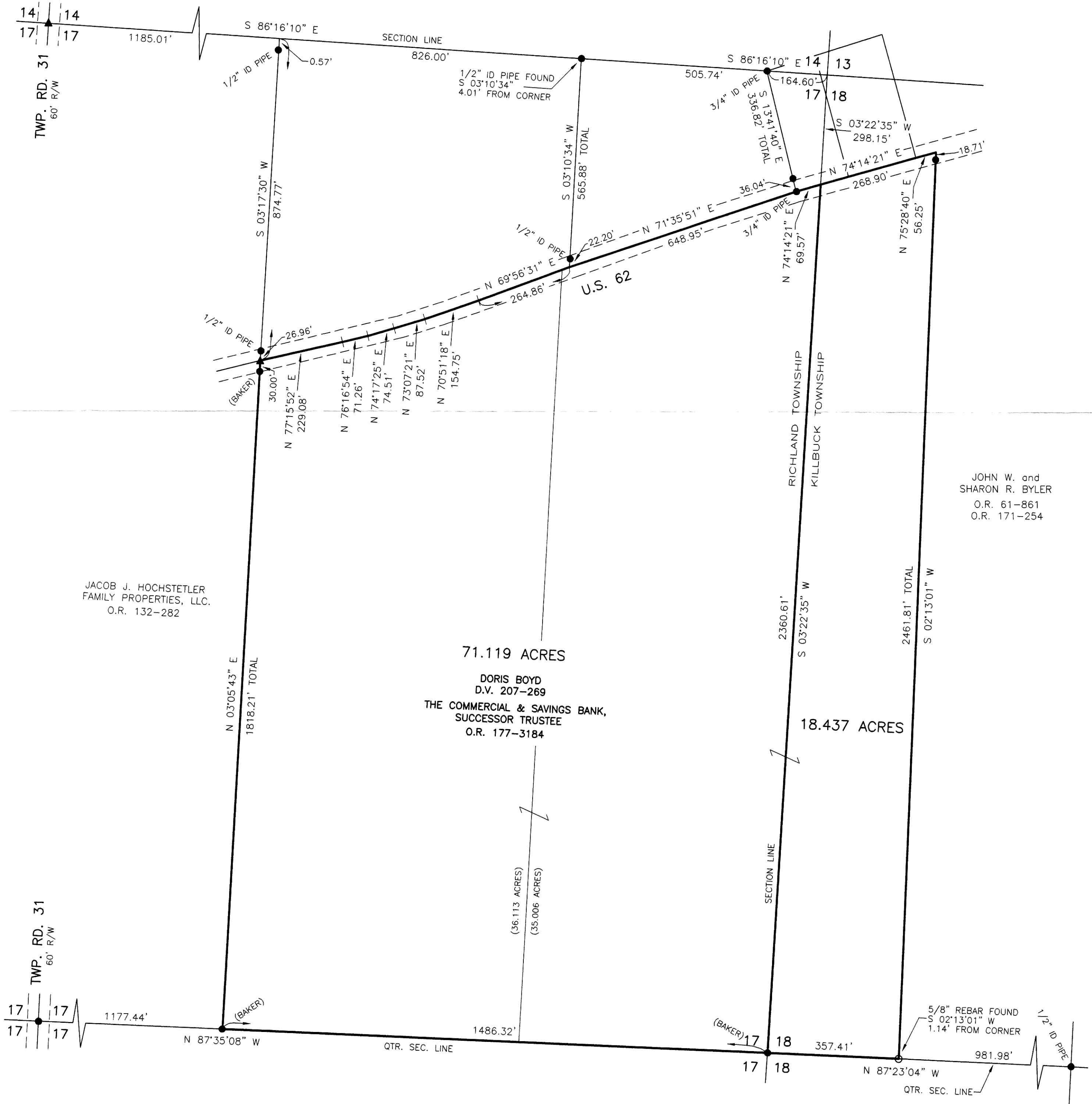

I CERTIFY THIS SURVEY TO BE CORRECT
 TO THE BEST OF MY KNOWLEDGE.

DONALD C. BAKER P.S. 6938
 DATE: MAY 11, 2007
 FDB/WMB
 FILE NAME: WORK3\S-170-07\ERZ

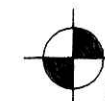

DONALD C. BAKER SURVEYING
 138 N. CLAY STREET
 MILLERSBURG, OHIO 44654
 PH. 330-674-4788
 FAX 330-674-6027

PLAT APPROVED

8/23/2007