

WALNUT CREEK TOWNSHIP
N.E., S.E., N.W. & S.W. QTRS.
SECTION 14
T-9 N; R-4 W
HOLMES COUNTY, OHIO

SURVEYED FOR: DAVID SCHLABACH

REFERENCES

- DEED VOL. 258 PAGE 699
- DEED VOL. 265 PAGE 794
- O.R. VOL. 17 PAGE 38
- PLAT VOL. 14 PAGES 136 & 594
- PLAT VOL. 18 PAGE 879
- BEARINGS FROM PLAT VOL. 14 PAGE 594

ROMAN A.I. and FANNIE YODER
D.V. 192-698
D.V. 258-699
MERLE R. and MARY R. YODER
D.V. 265-794

DAVID L. and BETTY SCHLABACH,
CO-TRUSTEES
O.R. 17-38

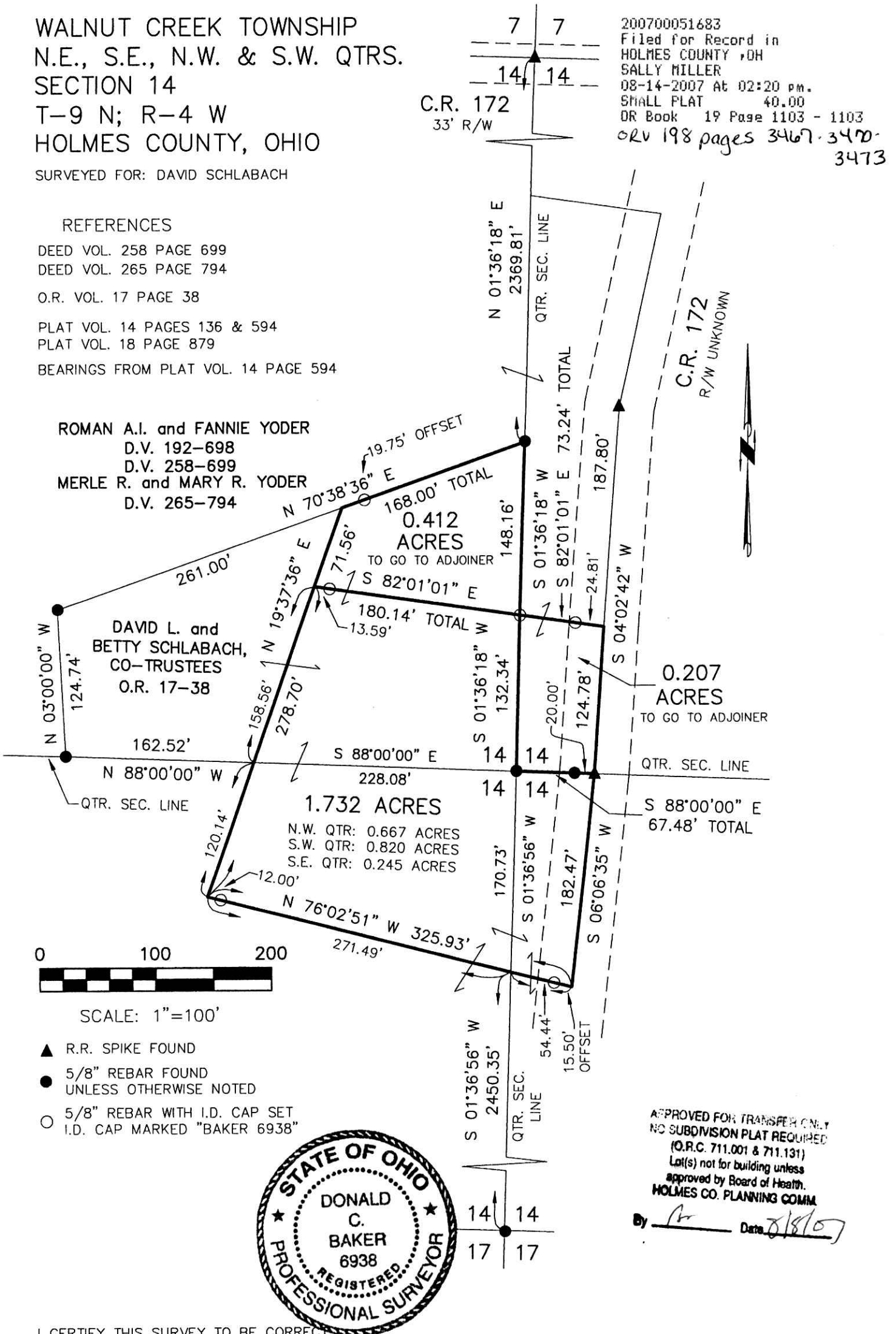

I CERTIFY THIS SURVEY TO BE CORRECT TO THE BEST OF MY KNOWLEDGE.

[Signature]
DONALD C. BAKER P.S. 6938
DATE: JULY 16, 2007

FDB\AEG
File Name: WORK2\S-409-07\ERZ



DONALD C. BAKER SURVEYING
138 N. CLAY ST.
MILLERSBURG, OHIO, 44654
PH. 330-674-4788
FAX. 330-674-6027

PLAT APPROVED

8/16/2007