

RAY-MAR HERITAGE HILLS SUBDIVISION - PHASE IV

REPLAT OF LOT 21 RAY-MAR HERITAGE HILLS SUBDIVISION PHASE IV
AS RECORDED IN PLAT VOL. 2, PG. 395 [2 OF 2] AND PLAT VOL. 19, PG. 381 [1 OF 2] (PHASE IV)

Instrument Book Page
200700051517 DR 19 1095

200700051517
RAY MAR HERITAGE LTD
BOX 190
MILLERSBURG OH 44654

RECORDER'S USE ONLY

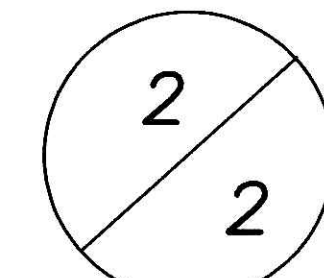

200700051517
Filed for Record in
HOLMES COUNTY, OH
SALLY MILLER
08-03-2007 at 10:51 am.
PLAT MED 43.20
DR Book 19 Page 1095 - 1095

NORTH
BEARINGS ESTABLISHED FROM PLAT 2/270
AND ARE TO DENOTE ANGULAR MEAS. ONLY.

CURVE	RADIUS	TANGENT	LENGTH	DELTA	DEGREE	CHORD	CH. BEARING
B	316.06'	11.99'	23.97'	4°20'46"	18°07'42"	23.97'	N 73°16'45"W
C	75.00'	43.74'	79.20'	60°30'12"	76°23'40"	75.57'	S 45°44'40"W
D	130.00'	120.57'	194.42'	85°41'14"	44°04'25"	176.80'	S 58°19'57"W
E	70.00'	36.04'	66.57'	54°29'19"	81°51'04"	64.09'	S 73°55'54"W
F	130.00'	66.94'	123.63'	54°29'19"	44°04'25"	119.02'	N 73°55'54"E
G	70.00'	64.92'	104.69'	85°41'14"	81°51'04"	95.20'	N 58°19'57"E
H	135.00'	78.74'	142.56'	60°30'12"	42°26'29"	136.03'	N 45°44'40"E
I	100.00'	51.49'	95.10'	54°29'19"	57°17'45"	91.56'	N 73°55'54"E
J	100.00'	92.74'	149.55'	85°41'14"	57°17'45"	136.00'	N 58°19'57"E
K	105.00'	61.96'	111.95'	61°05'21"	54°34'03"	106.72'	N 46°02'14"E

LOT 18
RAY-MAR HERITAGE HILLS
SUBDIVISION - PHASE IV
P. 2/395
KAREN A. BRINGELSEN
O.R. 185/1809

HEARTLAND SURVEYING, INC
Jim Shamp
5210 T.R. 257 MILLERSBURG, OH 44654
PH: 330-674-4698 FAX: 330-674-0897

SURVEY		STATE	
RAY-MAR HERITAGE HILLS SUBDIVISION PHASE IV		OHIO	
REPLAT OF LOT 21			
COUNTY	TWP.	RNG.	TWP.
HOLMES	HARDY	7 W	9 N
3RD QUARTER LOT 1		JOB NO. 040208.CRD	
2ND QUARTER LOT 1		040208B.PL	

ACREAGE TABLE

LOT 23	0.810 AC.
LOT 24	5.695 AC. (1.450 AC. IN ROADWAY)
TOTAL	6.505 ACRES

I CERTIFY THIS PLAT & SURVEY TO BE CORRECT TO THE BEST OF MY KNOWLEDGE:

Jim Shamp 5/31/07
JIM SHAMP, REG. SUR. NO. S-6088 DATE

- LEGEND:
- = STONE FD.
 - = 5/8" RE-BAR FD. UNLESS NOTED
 - = POINT-OF-DEPARTURE
 - = 5/8" X 30" RE-BAR W/PLASTIC I.D. CAP SET
 - ⊗ = R/R SPIKE SET
 - △ = R/R SPIKE FD.

REFERENCE DOCUMENTS:
TAX MAPS
DEEDS AS SHOWN
SURVEY PLATS:

13/11 2/270
14/695 2/303
2/342

TRANSFER NOT NECESSARY
DATE August 3, 2007
AUDITOR *Crackie McKee jls*

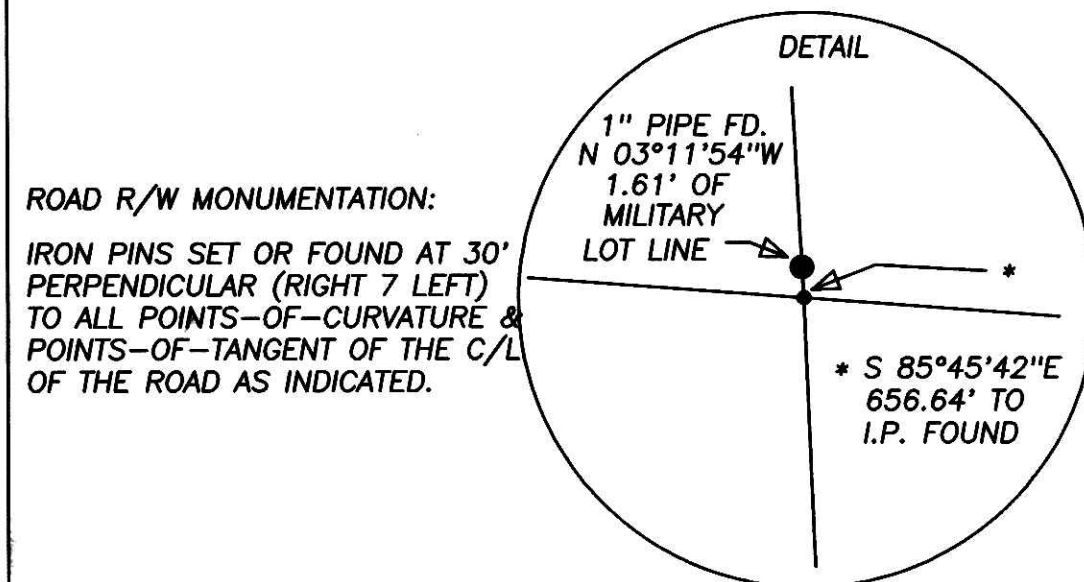

NOTE: ALL LOTS ARE SUBJECT TO DECLARATION OF COVENANTS, EASEMENTS AND RESTRICTIONS RECORDED IN DEED VOLUME 279, BEGINNING AT PAGE 338.

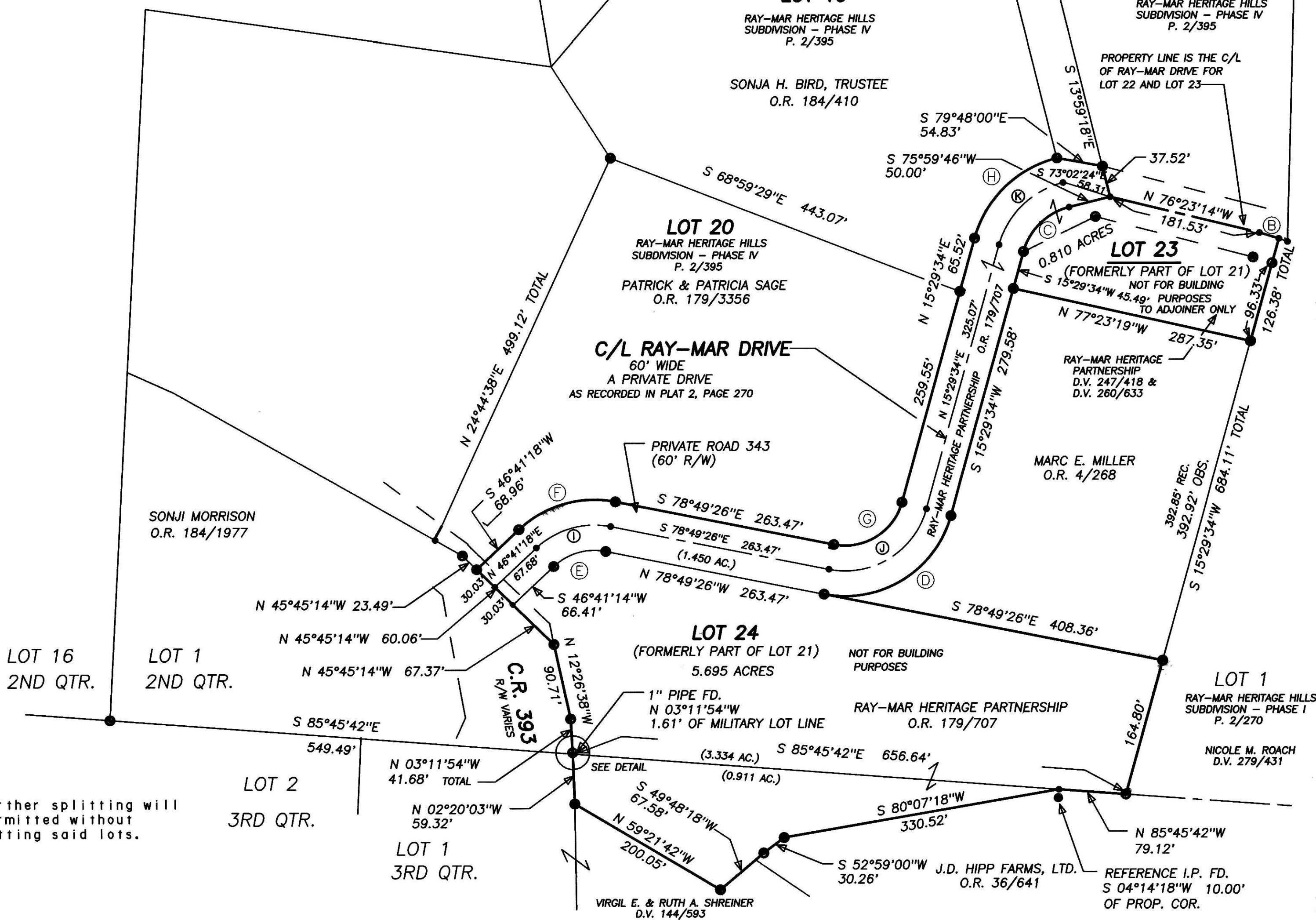

No further splitting will be permitted without replatting said lots.