

KILLBUCK TOWNSHIP
N.W. QTR. SECTION 11
T-8 N; R-8 W
HOLMES COUNTY, OHIO

SURVEYED FOR: JUDY ALLISON

REFERENCES

DEED VOL. 201 PAGE 554
DEED VOL. 203 PAGE 676
DEED VOL. 221 PAGE 786
DEED VOL. 222 PAGE 620
DEED VOL. 228 PAGE 986
DEED VOL. 249 PAGE 940

O.R. VOL. 16 PAGE 471
O.R. VOL. 69 PAGE 183
O.R. VOL. 97 PAGE 603
O.R. VOL. 188 PAGE 851

PLAT VOL. 8 PAGE 514
PLAT VOL. 9 PAGES 6 & 83
PLAT VOL. 17 PAGE 293

BEARINGS FROM PLAT VOL. 8 PAGE 514



- STONE FOUND
- ▲ R.R. SPIKE FOUND
- 5/8" REBAR FOUND UNLESS OTHERWISE NOTED
- 5/8" REBAR SET WITH I.D. CAP I.D. CAP MARKED "BAKER 6938"

APPROVED FOR TRANSFER ONLY
NO SUBDIVISION PLAT REQUIRED
(O.R.C. 711.001 & 711.131)
Lot(s) not for building unless
approved by Board of Health,
HOLMES CO. PLANNING COMM.

By A Date 7/18/07

200700051319
Filed for Record in
HOLMES COUNTY, OH
SALLY MILLER
07-24-2007 At 03:37 pm.
PLAT MED 43.20
OR Book 19 Page 1088 - 1088

200700051319
CRITCHFIELD...
& JOHNSTON ATTYS
MILLERSBURG OH

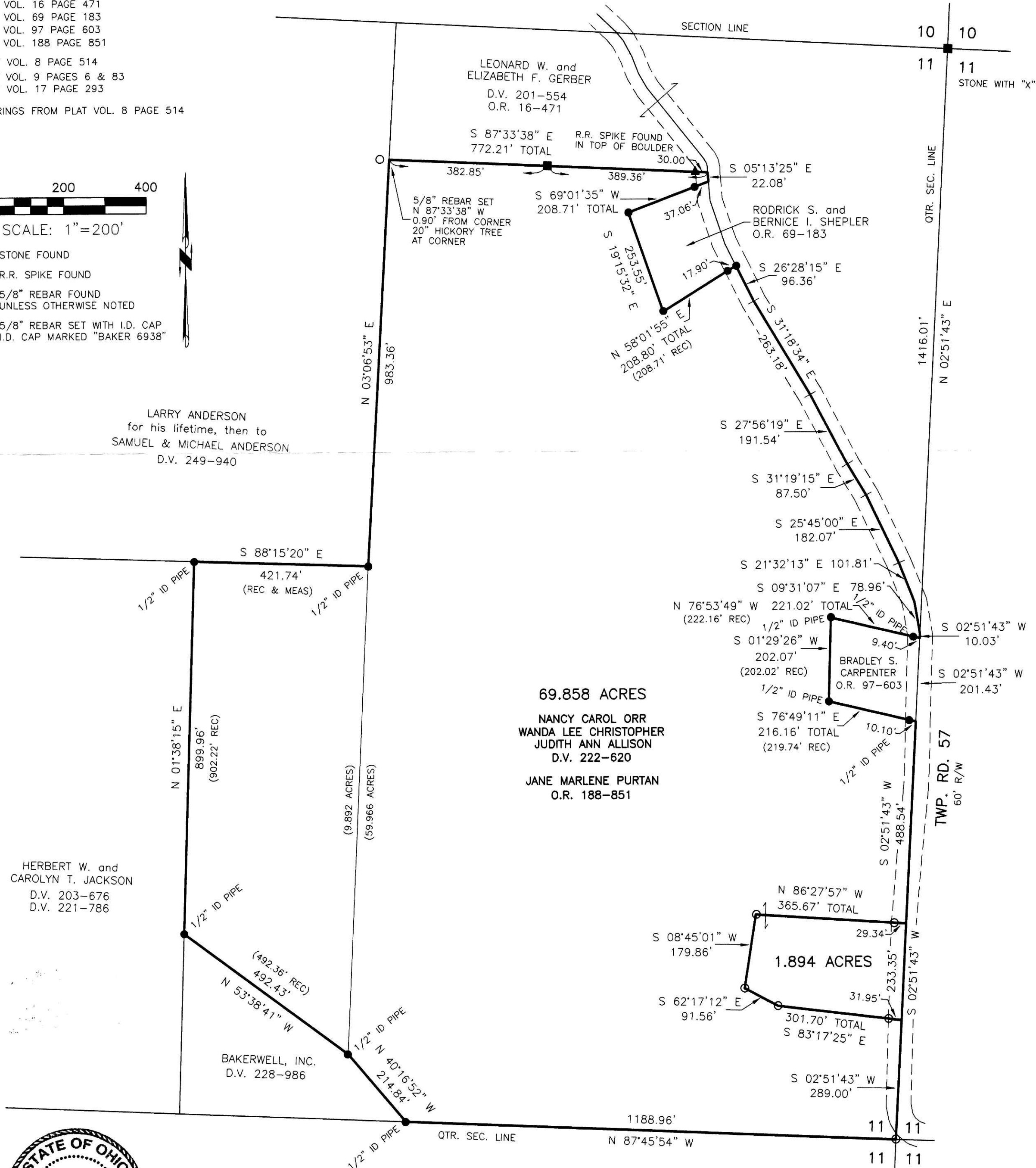

HERBERT W. and
CAROLYN T. JACKSON
D.V. 203-676
D.V. 221-786

LARRY ANDERSON
for his lifetime, then to
SAMUEL & MICHAEL ANDERSON
D.V. 249-940

69.858 ACRES
NANCY CAROL ORR
WANDA LEE CHRISTOPHER
JUDITH ANN ALLISON
D.V. 222-620
JANE MARLENE PURTAN
O.R. 188-851

BAKERWELL, INC.
D.V. 228-986

BRADLEY S.
CARPENTER
O.R. 97-603

1.894 ACRES
301.70' TOTAL
S 83°17'25\"/>



I CERTIFY THIS SURVEY TO BE CORRECT
TO THE BEST OF MY KNOWLEDGE.

Donald C. Baker
DONALD C. BAKER P.S. 6938
DATE: JUNE 8, 2007
FDB\WMB
FILE NAME: WORK3\S-292-07\ERZ

APPROVED FOR TRANSFER ONLY
NO SUBDIVISION PLAT REQUIRED
(O.R.C. 711.001 & 711.131)
Lot(s) not for building unless
approved by Board of Health,
HOLMES CO. PLANNING COMM.

By R Date 7/18/07

PLAT APPROVED

7/18/2007



DONALD C. BAKER SURVEYING
138 N. CLAY STREET
MILLERSBURG, OHIO 44654
PH. 330-674-4788
FAX 330-674-6027