

MONROE TOWNSHIP
 EAST HALF of
 FRACTIONAL SECTION 20
 T-17 N; R-14 W
 HOLMES COUNTY, OHIO

SURVEYED FOR: JAMES SCHAFER

REFERENCES

- DEED VOL. 263 PAGE 116
- DEED VOL. 277 PAGE 416
- PLAT VOL. 14 PAGE 414
- PLAT VOL. 19 PAGES 876 & 925
- BEARINGS FROM PLAT VOL. 14 PAGE 414



I CERTIFY THIS SURVEY TO BE CORRECT
 TO THE BEST OF MY KNOWLEDGE.

Donald C. Baker

DONALD C. BAKER P.S. 6938

DATE: APRIL 11, 2007

KES-ERZ\ALG-AEG

FILE NAME: WORK3\S-881A-06\ERZ

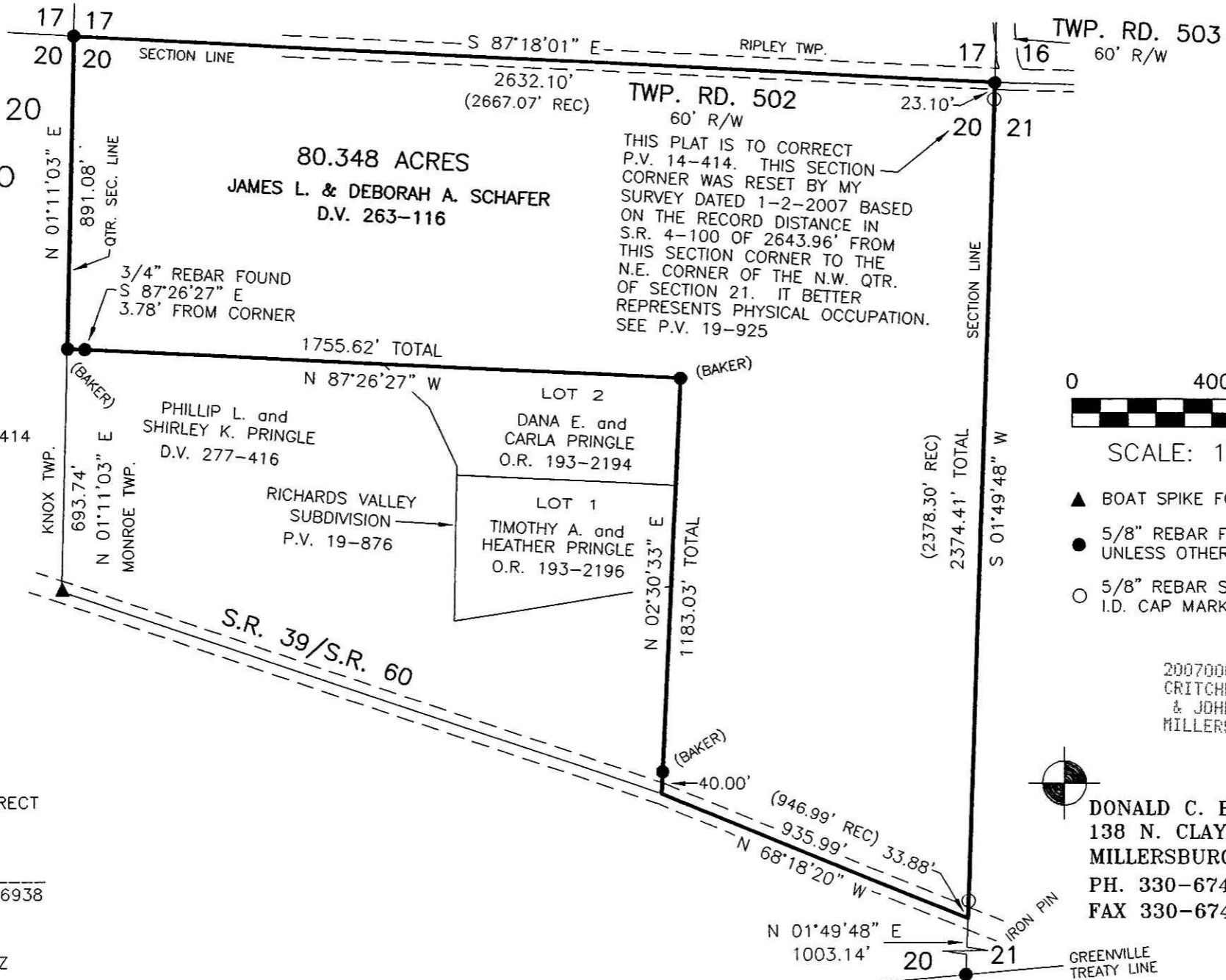

80.348 ACRES
 JAMES L. & DEBORAH A. SCHAFER
 D.V. 263-116

TWP. RD. 502
 60' R/W
 THIS PLAT IS TO CORRECT
 P.V. 14-414. THIS SECTION
 CORNER WAS RESET BY MY
 SURVEY DATED 1-2-2007 BASED
 ON THE RECORD DISTANCE IN
 S.R. 4-100 OF 2643.96' FROM
 THIS SECTION CORNER TO THE
 N.E. CORNER OF THE N.W. QTR.
 OF SECTION 21. IT BETTER
 REPRESENTS PHYSICAL OCCUPATION.
 SEE P.V. 19-925

PHILLIP L. and
 SHIRLEY K. PRINGLE
 D.V. 277-416

LOT 2
 DANA E. and
 CARLA PRINGLE
 O.R. 193-2194

LOT 1
 TIMOTHY A. and
 HEATHER PRINGLE
 O.R. 193-2196

RICHARDS VALLEY
 SUBDMISION
 P.V. 19-876

200700051276
 Filed for Record in
 HOLMES COUNTY, OH
 SALLY MILLER
 07-23-2007 At 01:13 pm.
 SMALL PLAT 40.00
 OR Book 19 Page 1086 - 1086
 OR 198 p 1781

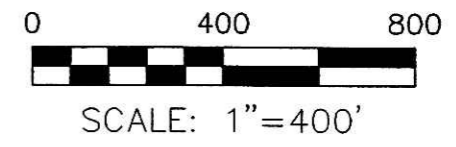

- ▲ BOAT SPIKE FOUND
- 5/8" REBAR FOUND UNLESS OTHERWISE NOTED
- 5/8" REBAR SET WITH I.D. CAP I.D. CAP MARKED "BAKER 6938"

200700051276
 CRITCHFIELD...
 & JOHNSTON ATTYS
 MILLERSBURG OH



DONALD C. BAKER SURVEYING
 138 N. CLAY STREET
 MILLERSBURG, OHIO 44654
 PH. 330-674-4788
 FAX 330-674-6027

GREENVILLE TREATY LINE

PLAT APPROVED

7/16/2007

Instrument 200700051276 OR Book Page 19 1086